

Nucleic Acids

The Other Biomolecule

Nucleic Acids

The Other Biomolecule

details are different
principles are the same

Ribosome

An RNA machine with protein cofactors

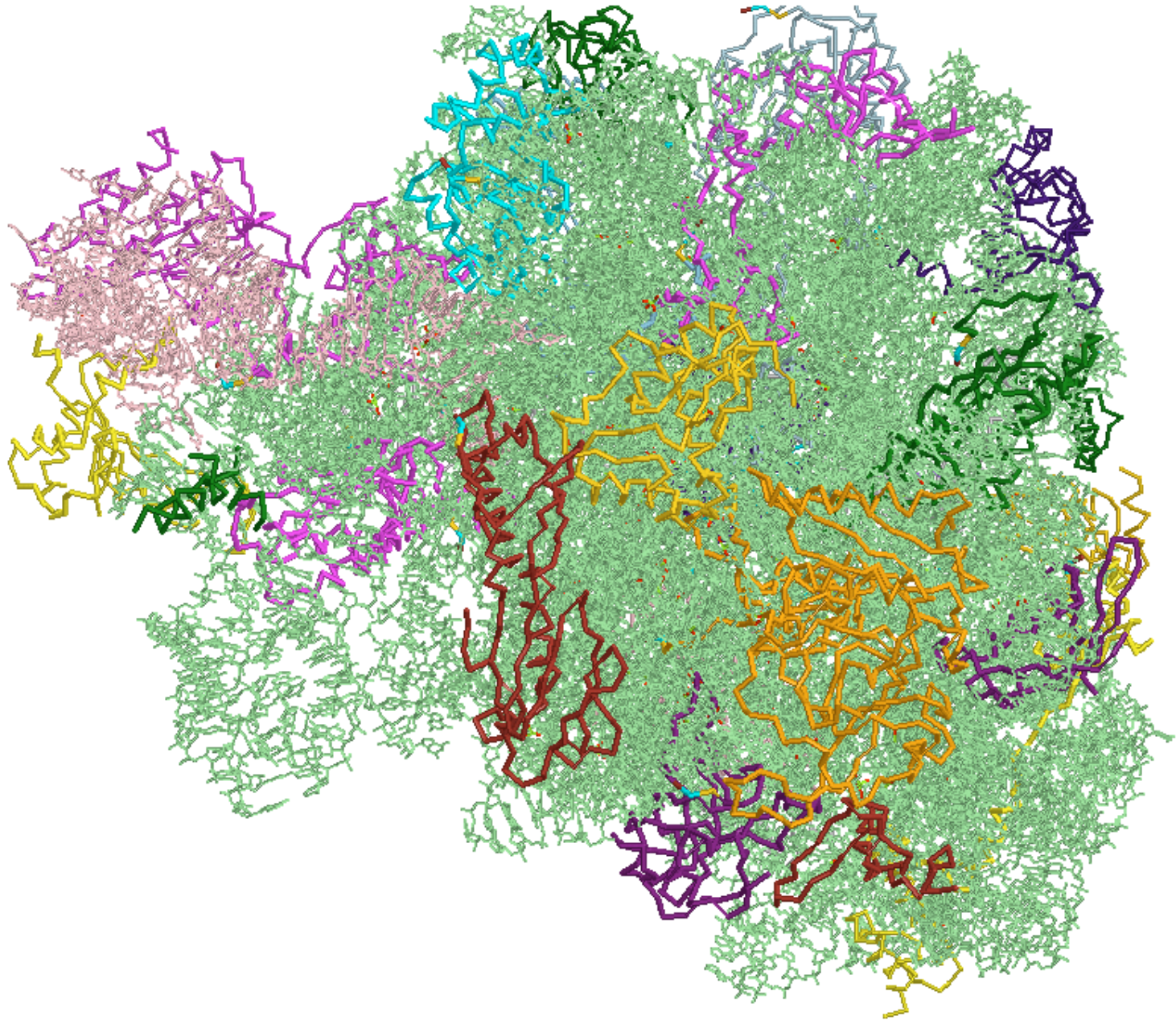

What stabilizes protein structures?

What stabilizes protein structures?

What *directs* protein structures?

The DNA Duplex

The DNA Duplex

What stabilizes the duplex?

The DNA Duplex

What stabilizes the duplex?

What *directs* duplex structure?

Which is most stable?

5' -ACCGCCGACGT-3'
3' -TGGCGGCTGCA-5'

5' -ACCGCCGACGT-3'
3' -AGGCGGCTGCC-5'

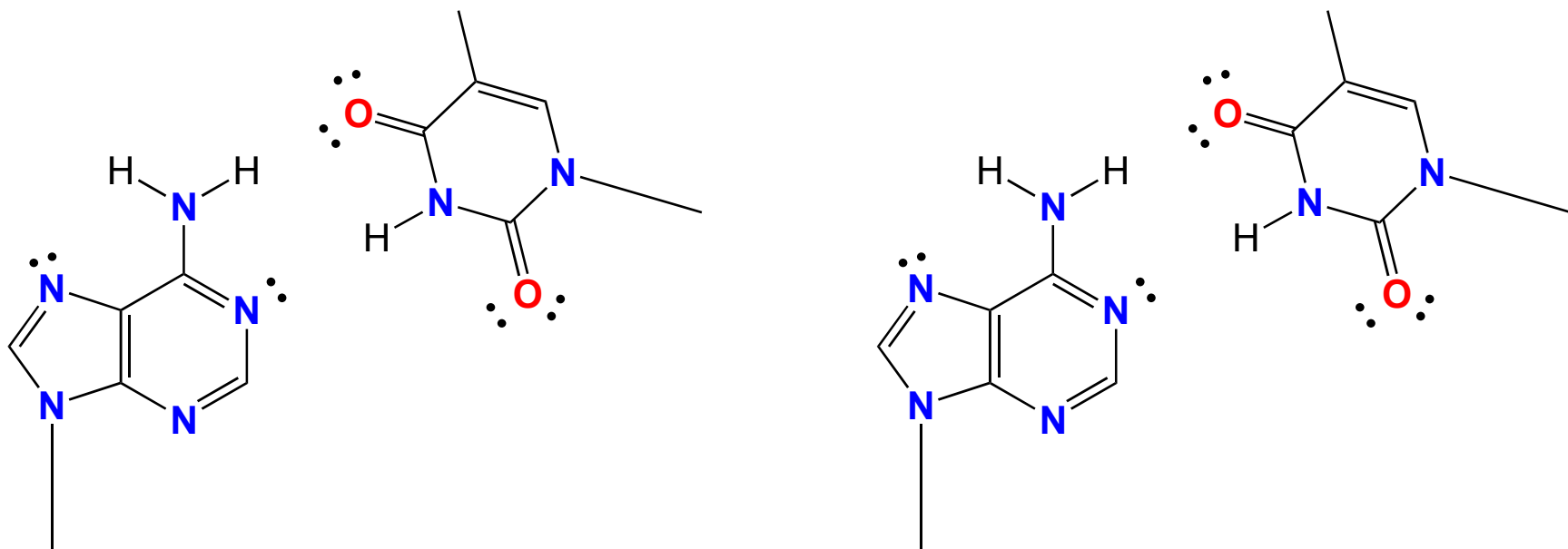

DNA

A look at the Chemistry

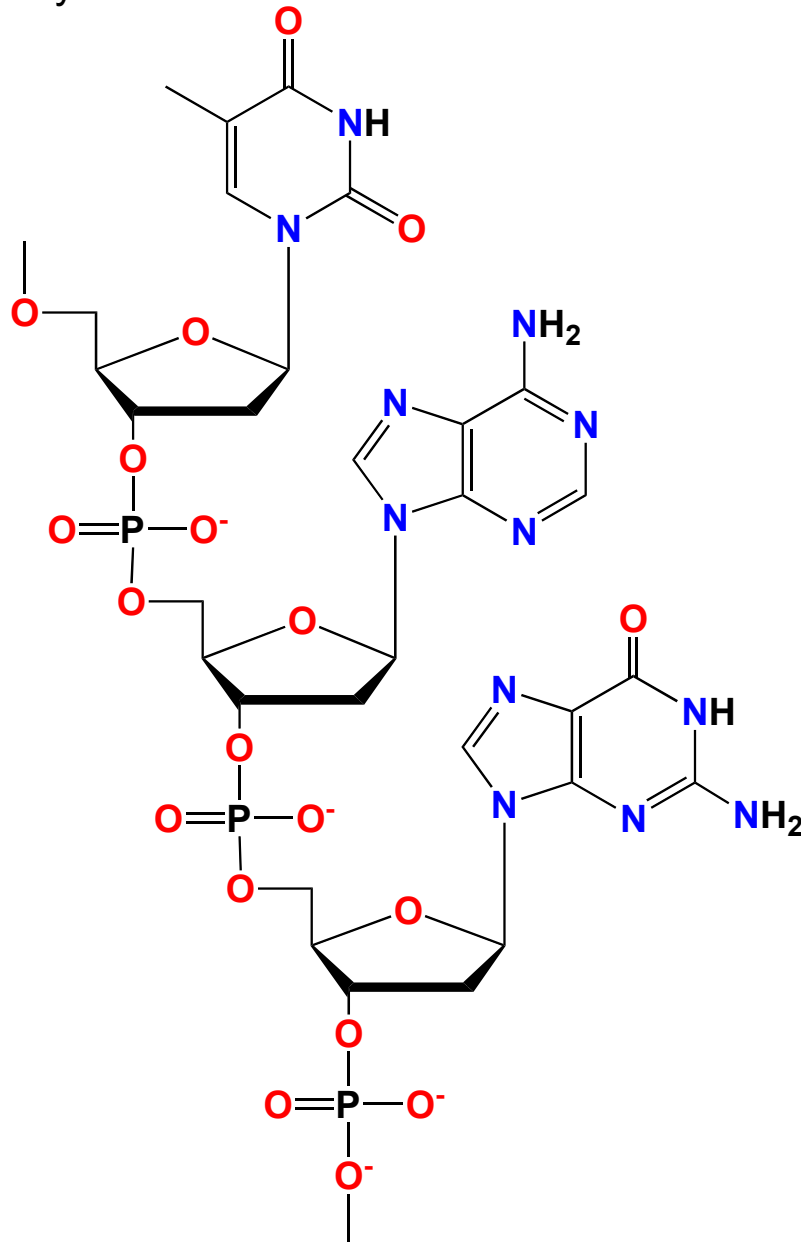

DNA

A look at the Chemistry

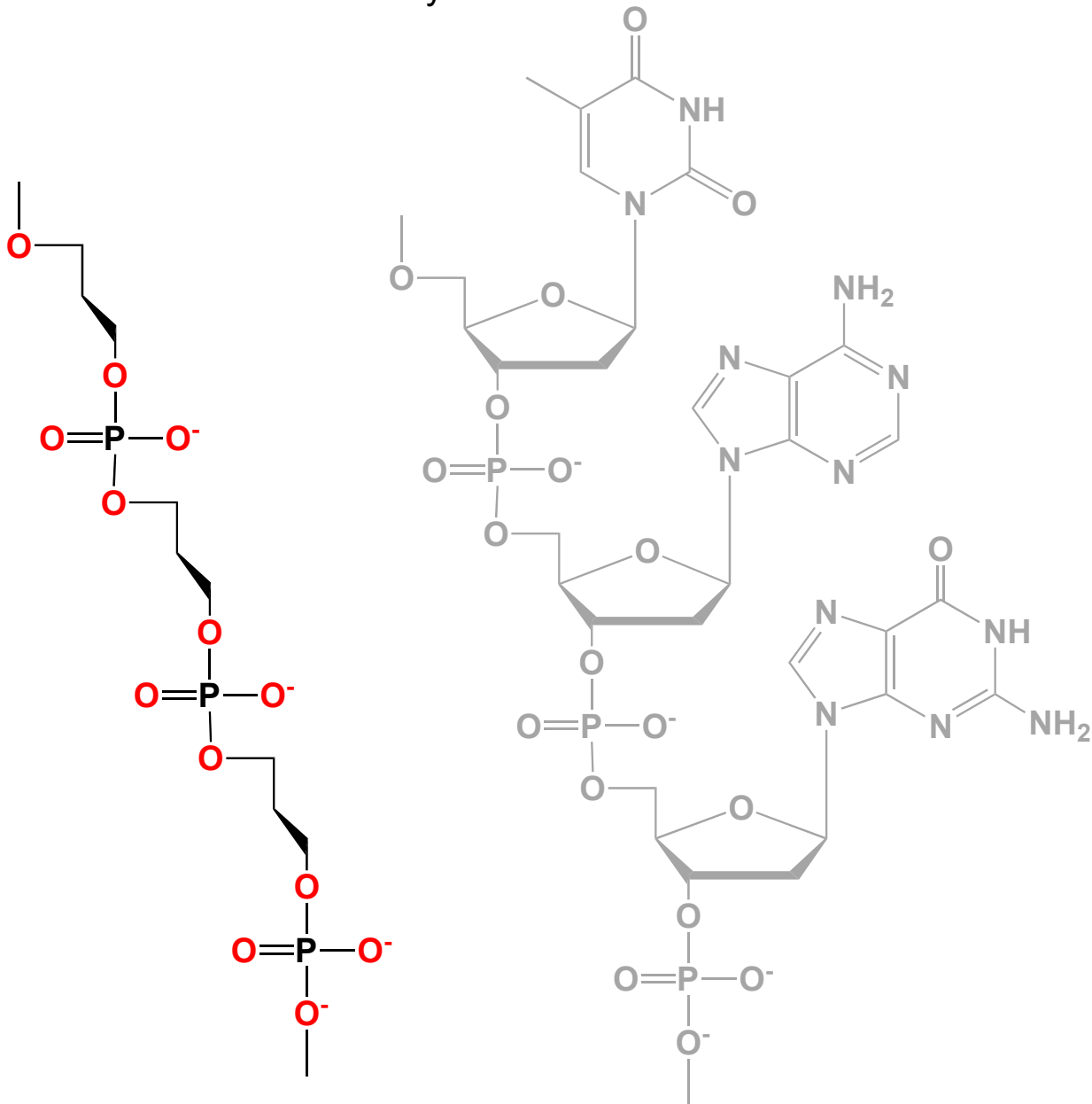

DNA

A look at the Chemistry

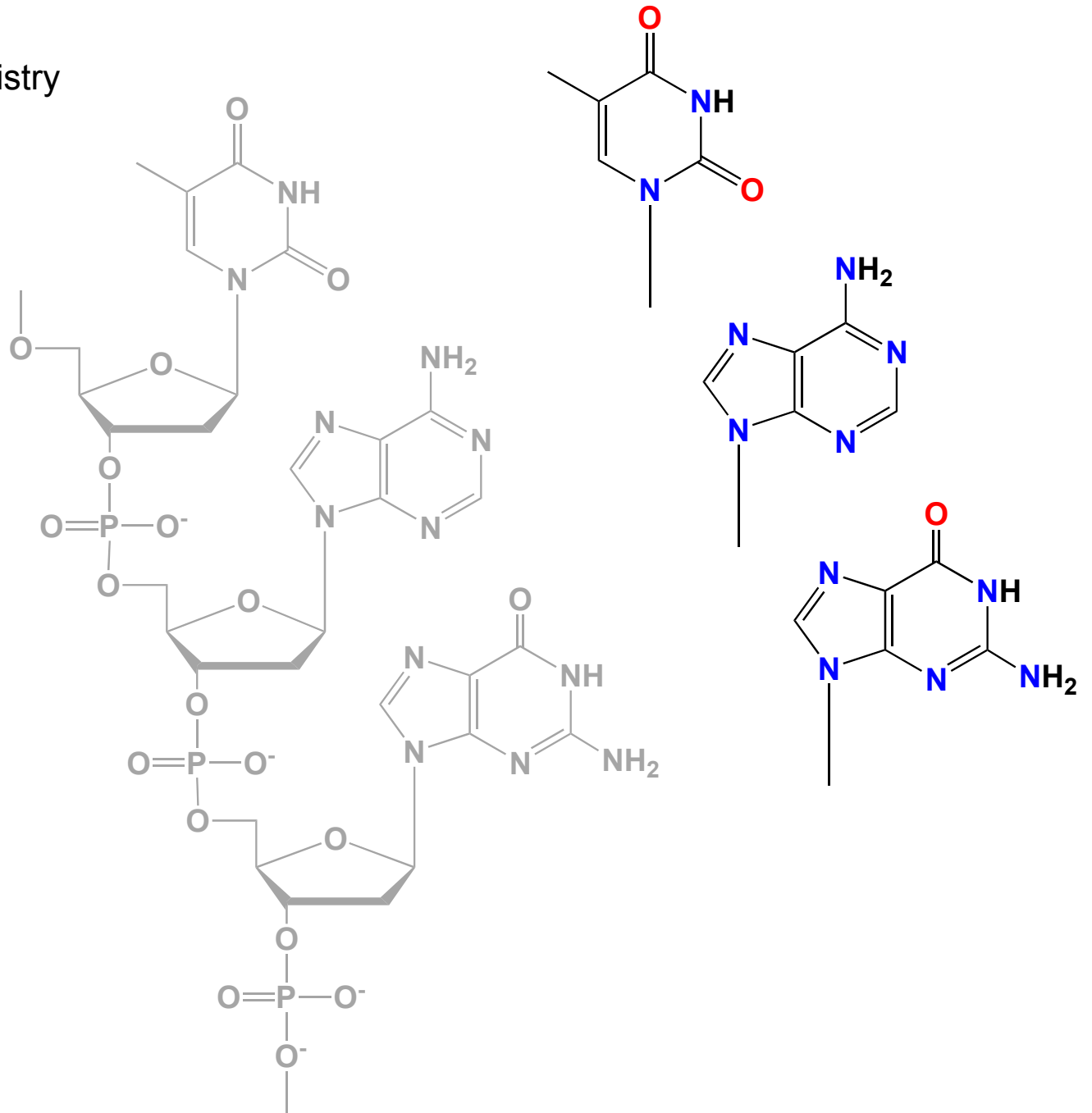

DNA

A look at the Chemistry

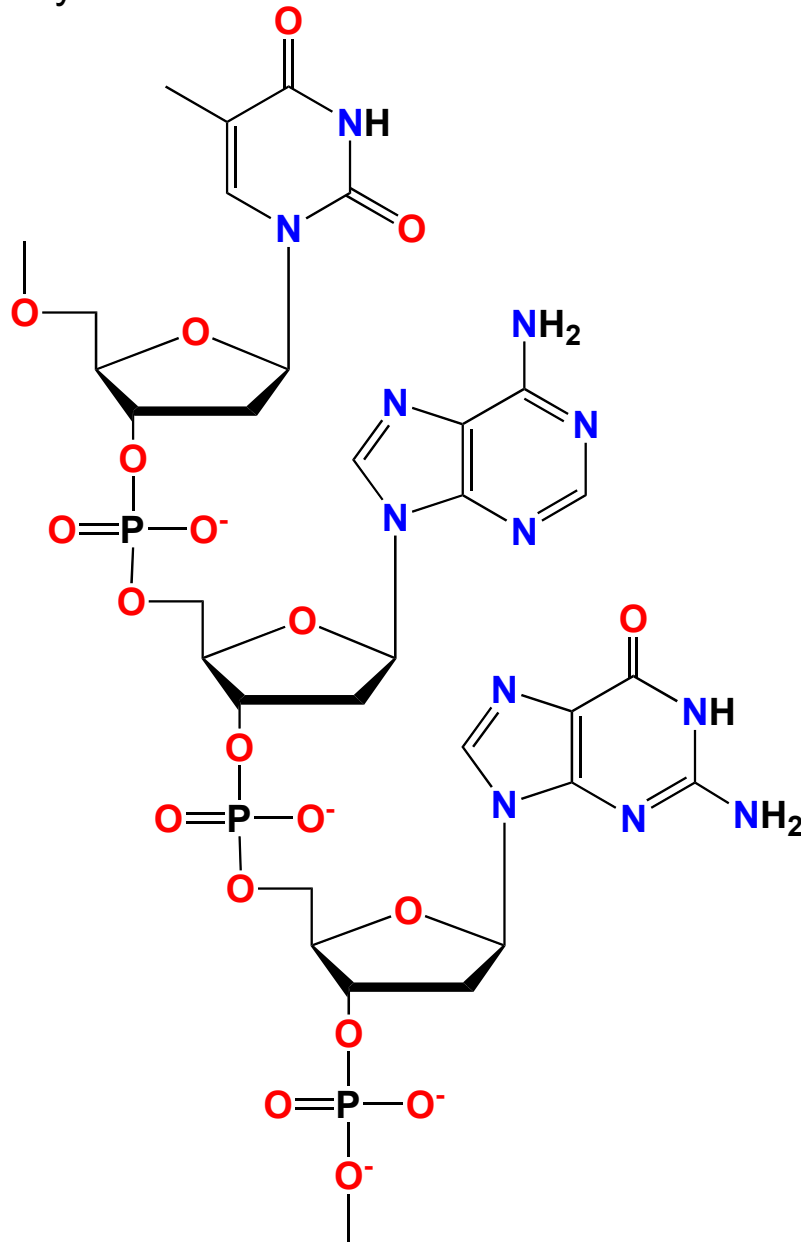

DNA

A look at the Chemistry

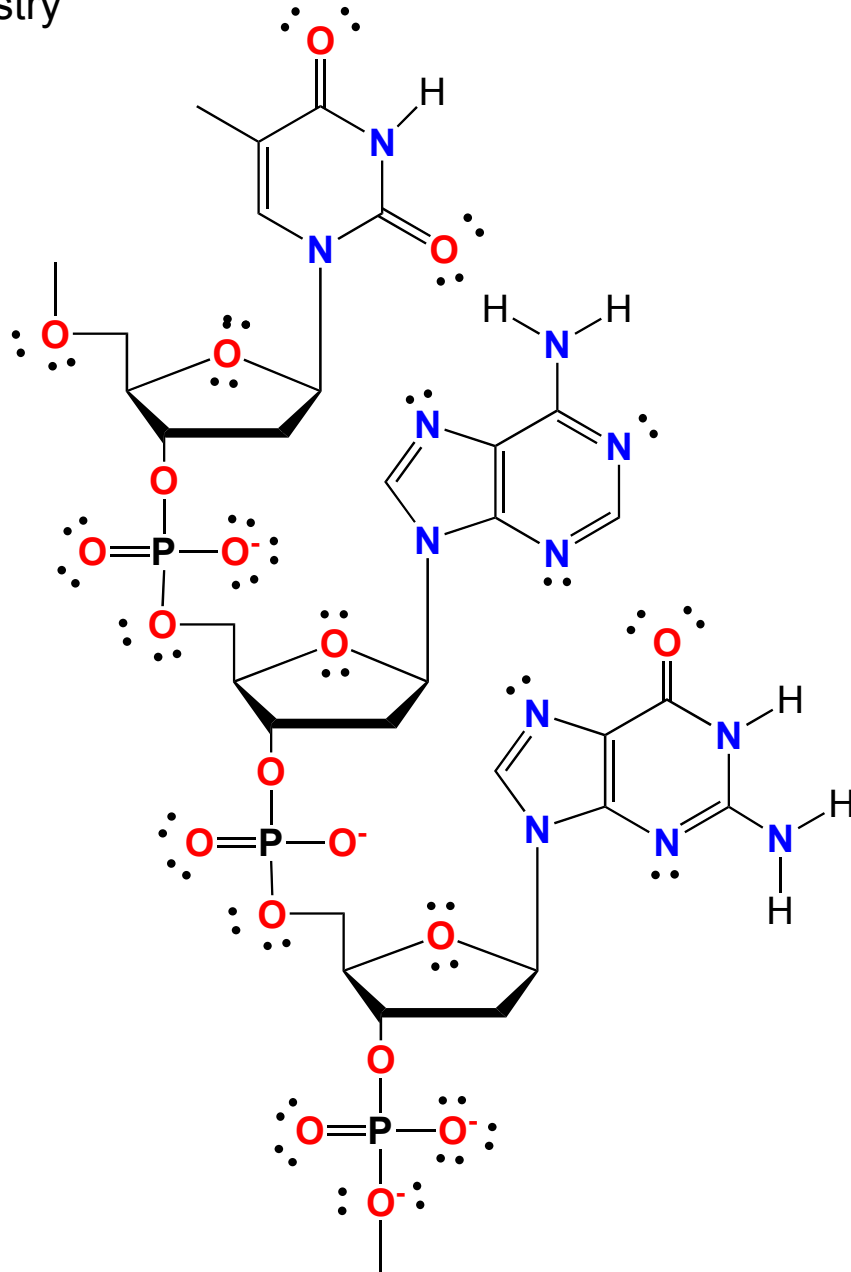

DNA

A look at the Chemistry

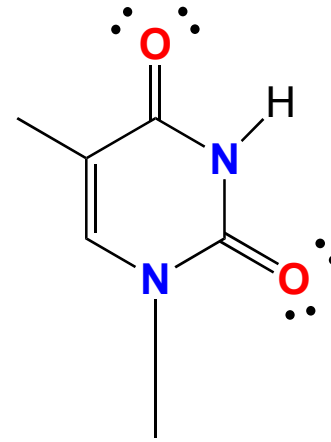
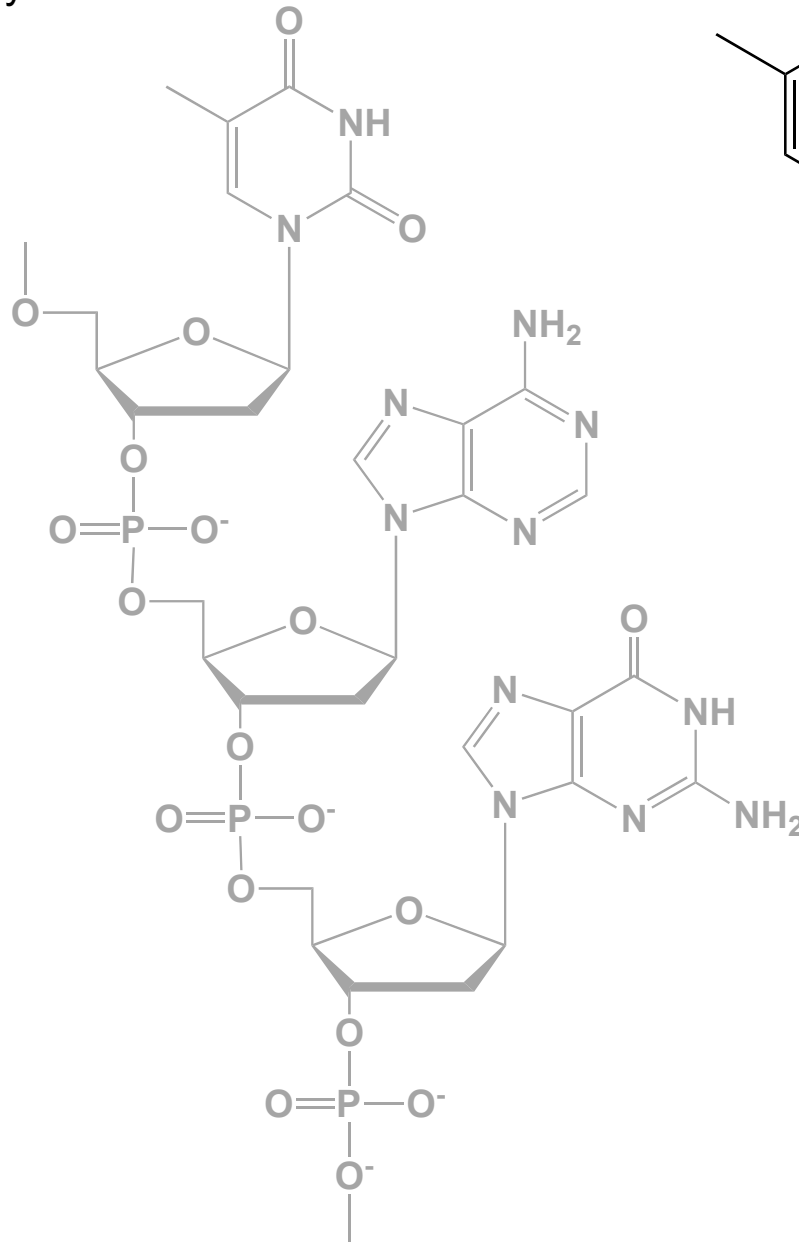

DNA

A look at the Chemistry

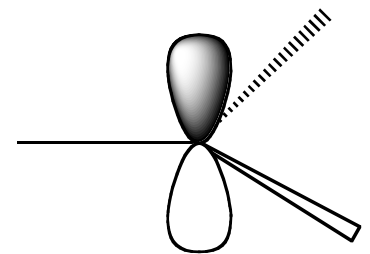
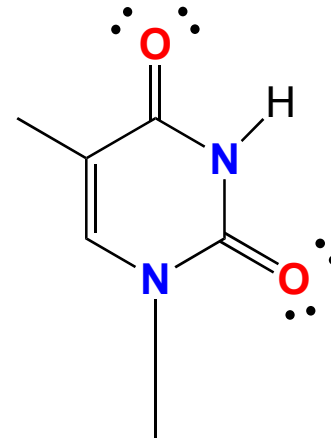
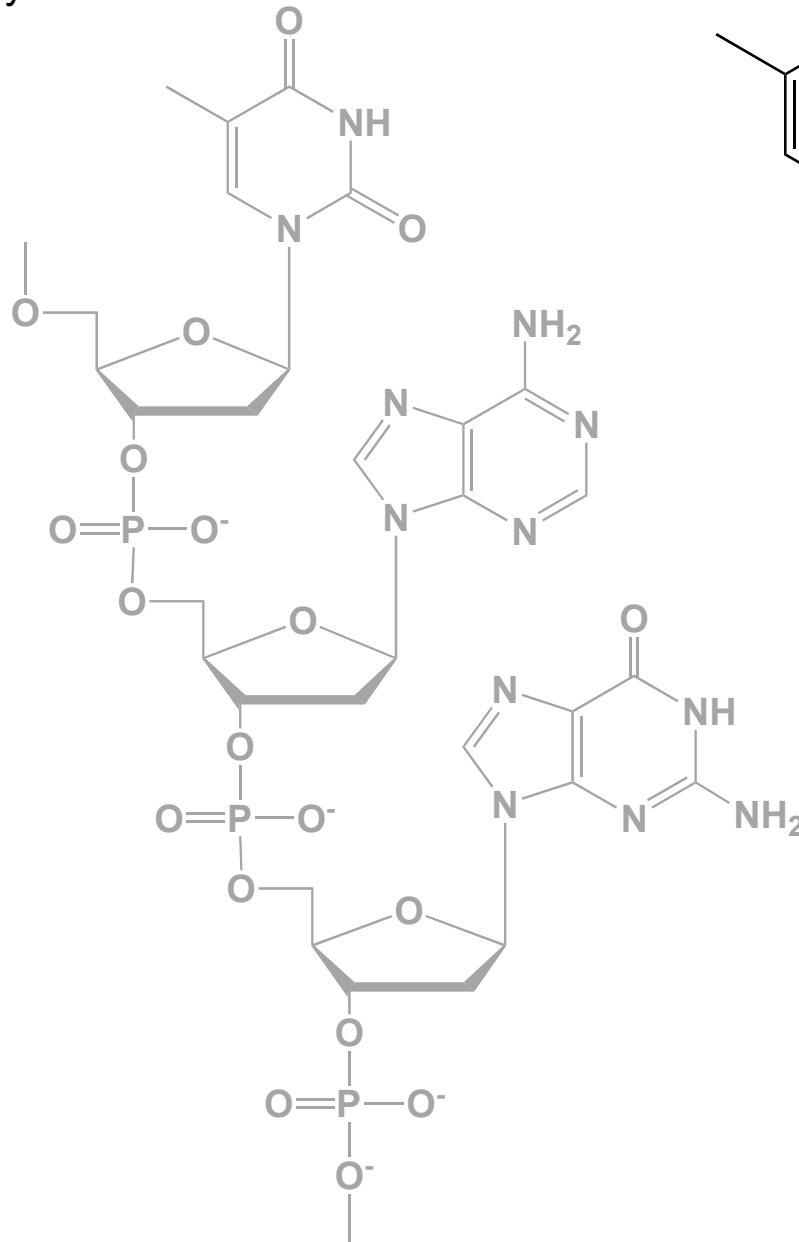

DNA

A look at the Chemistry

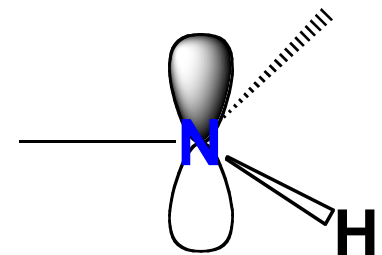
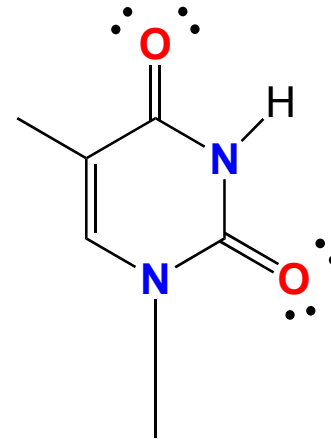
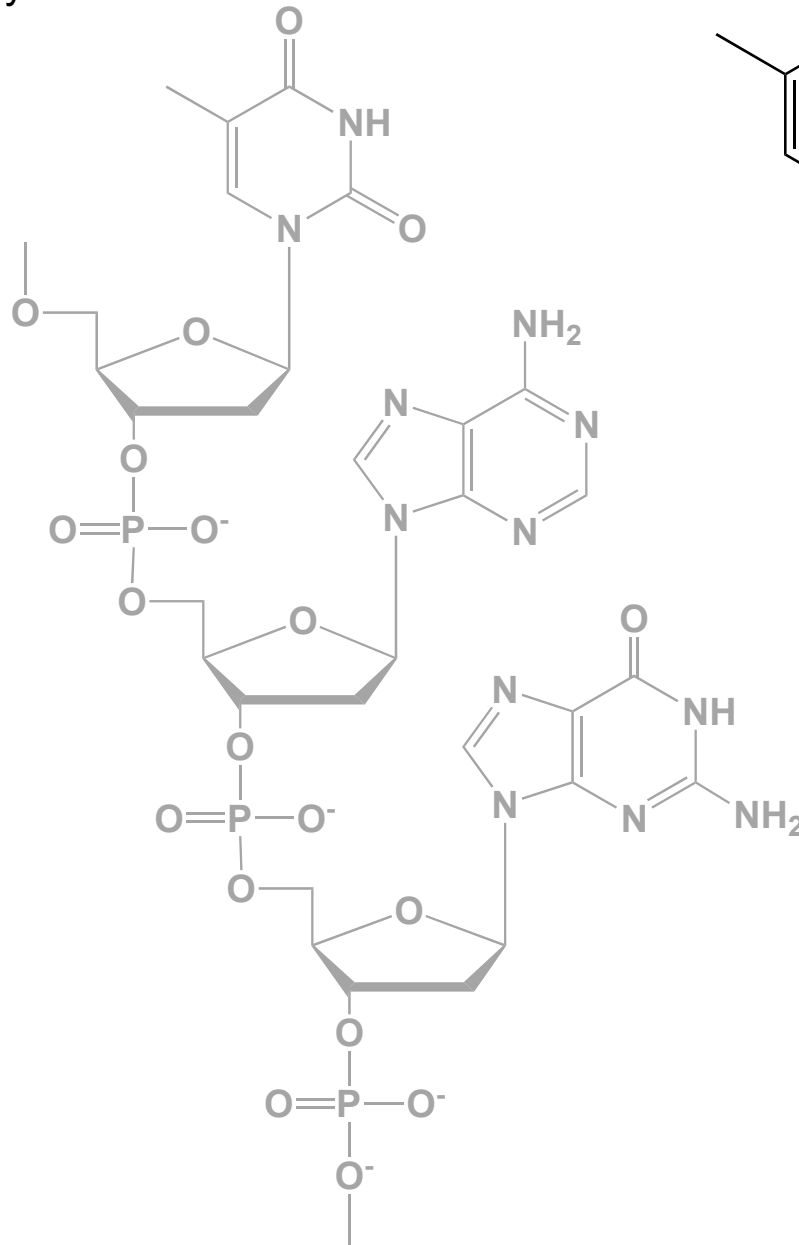

DNA

A look at the Chemistry

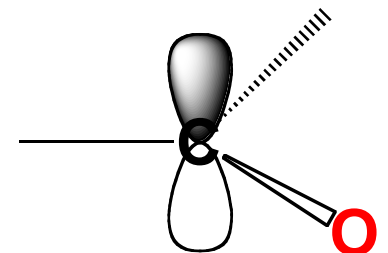
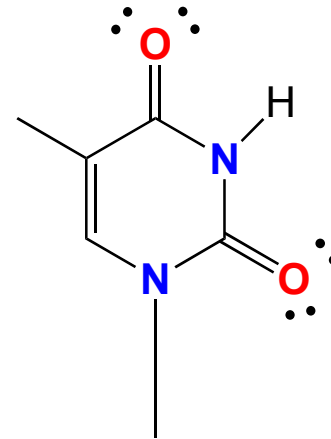
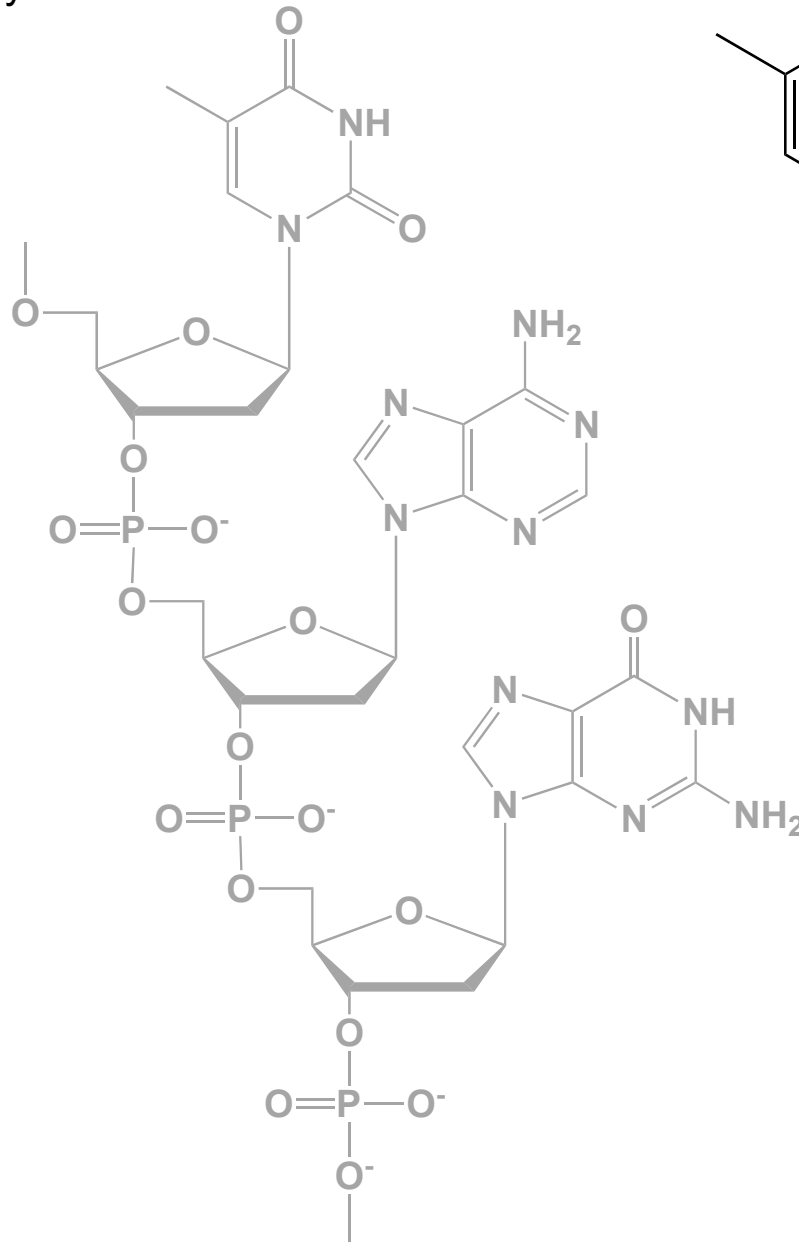

DNA

A look at the Chemistry

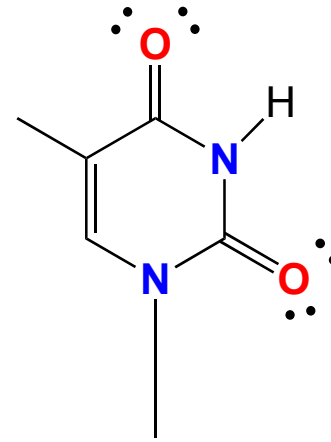
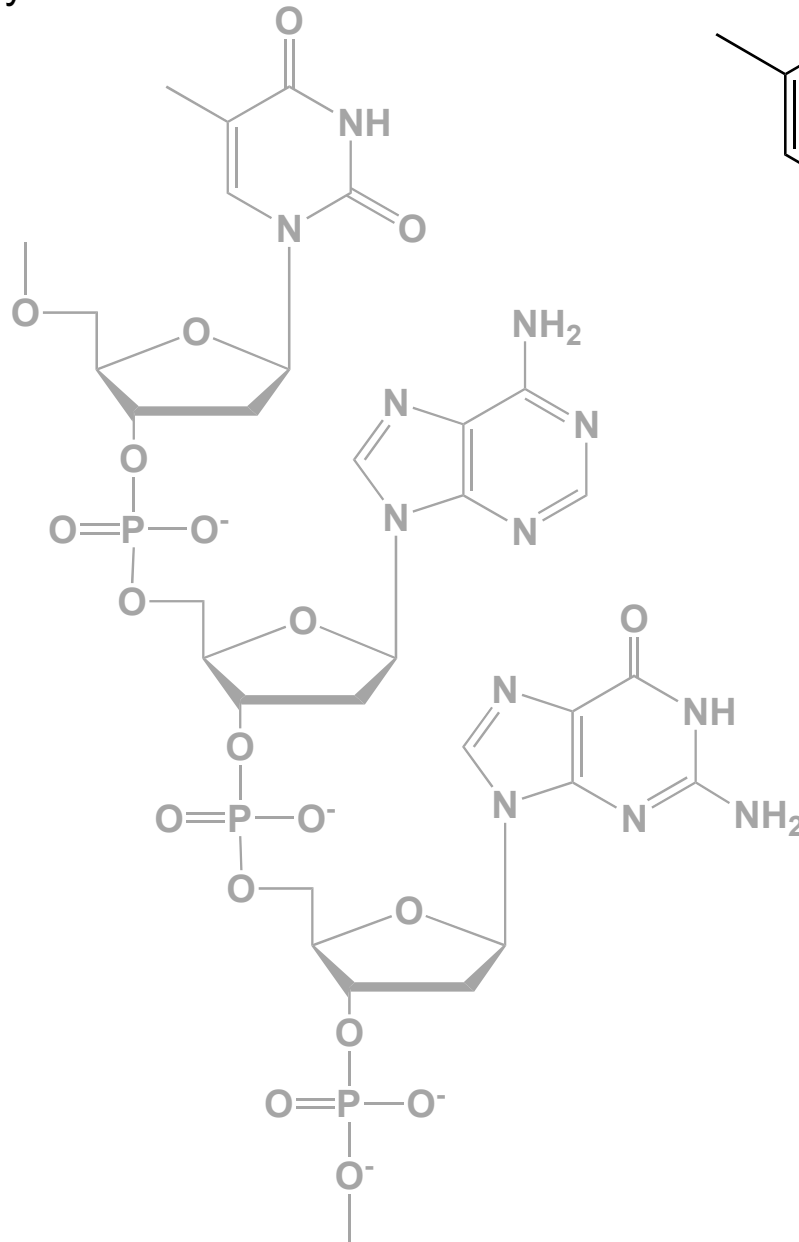

DNA

A look at the Chemistry

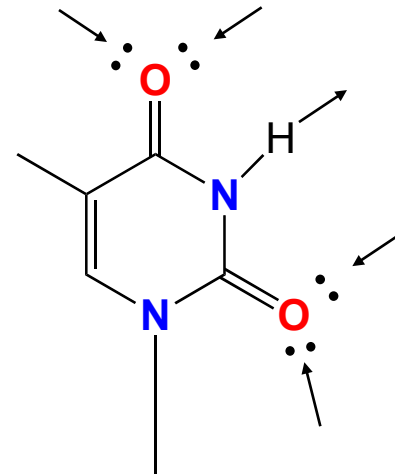
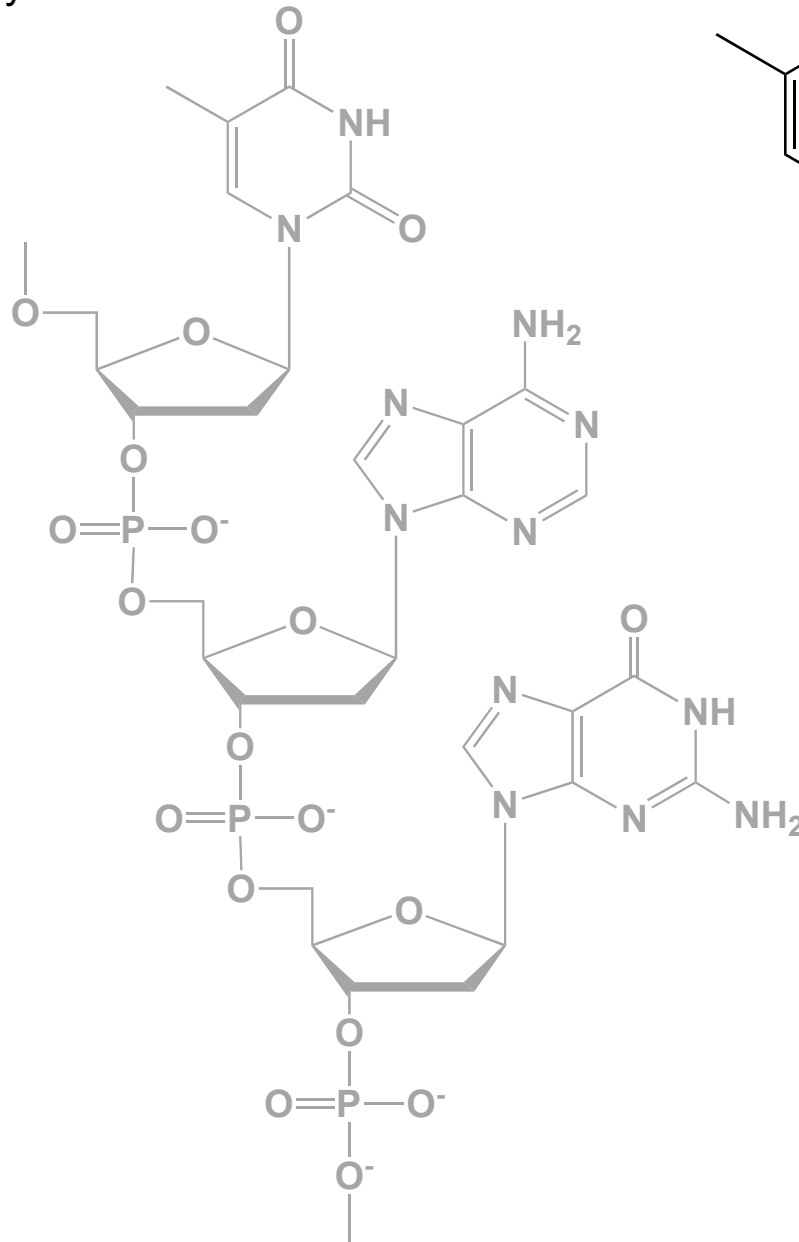

DNA

A look at the Chemistry

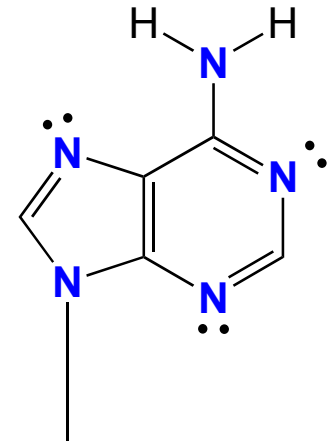
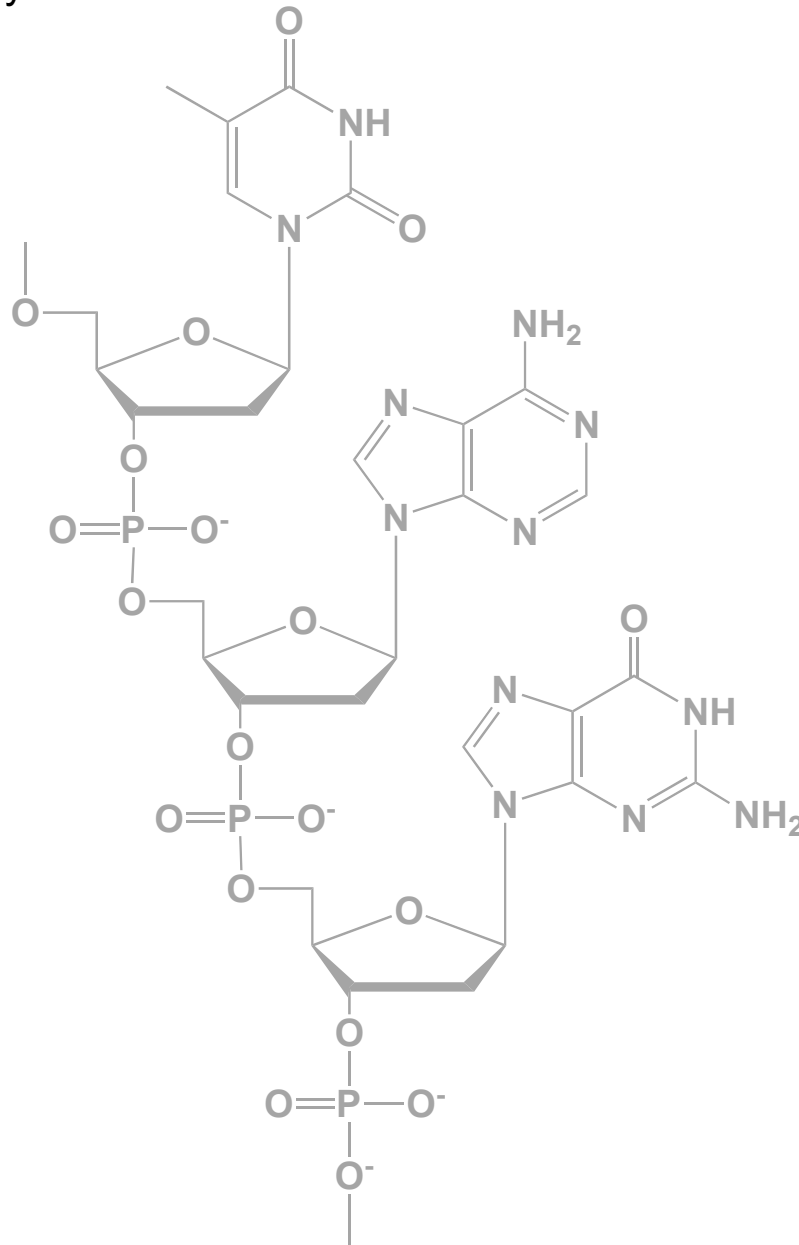

DNA

A look at the Chemistry

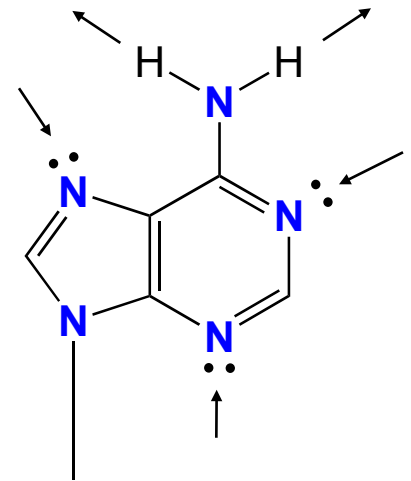
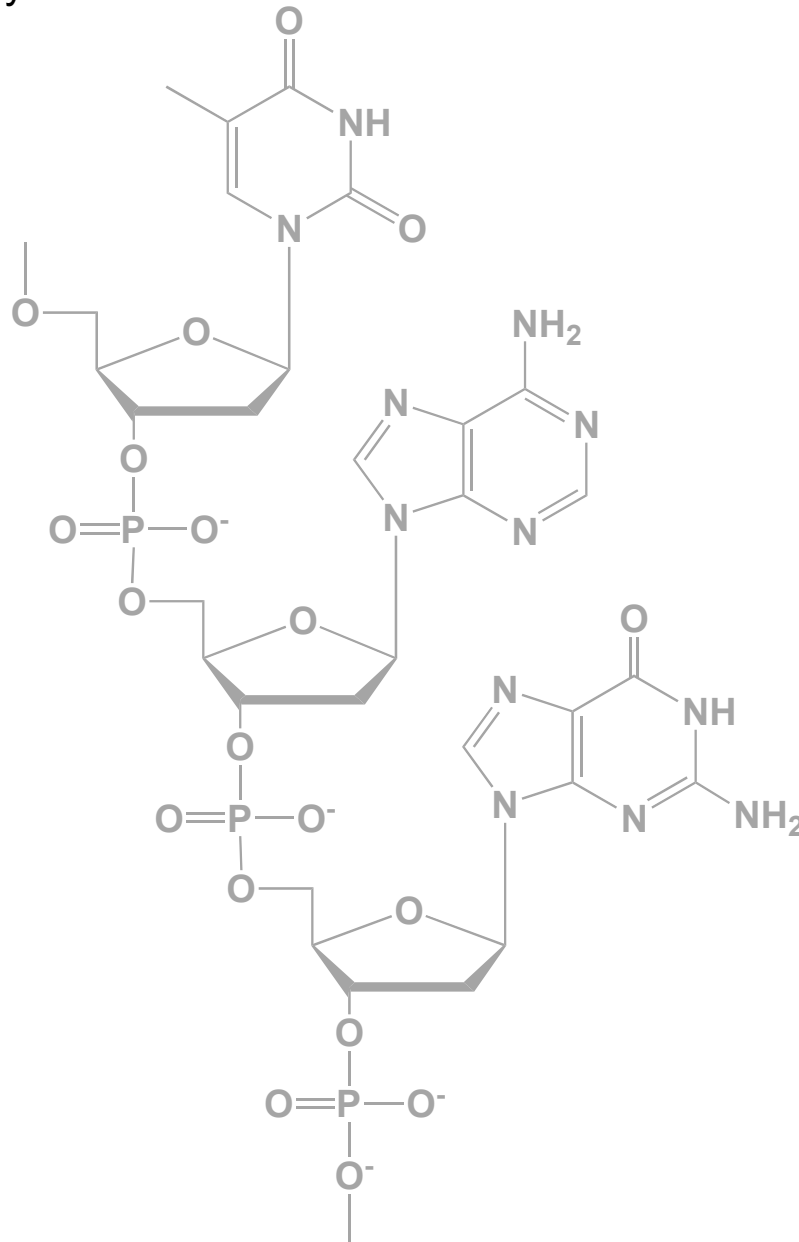

DNA

A look at the Chemistry

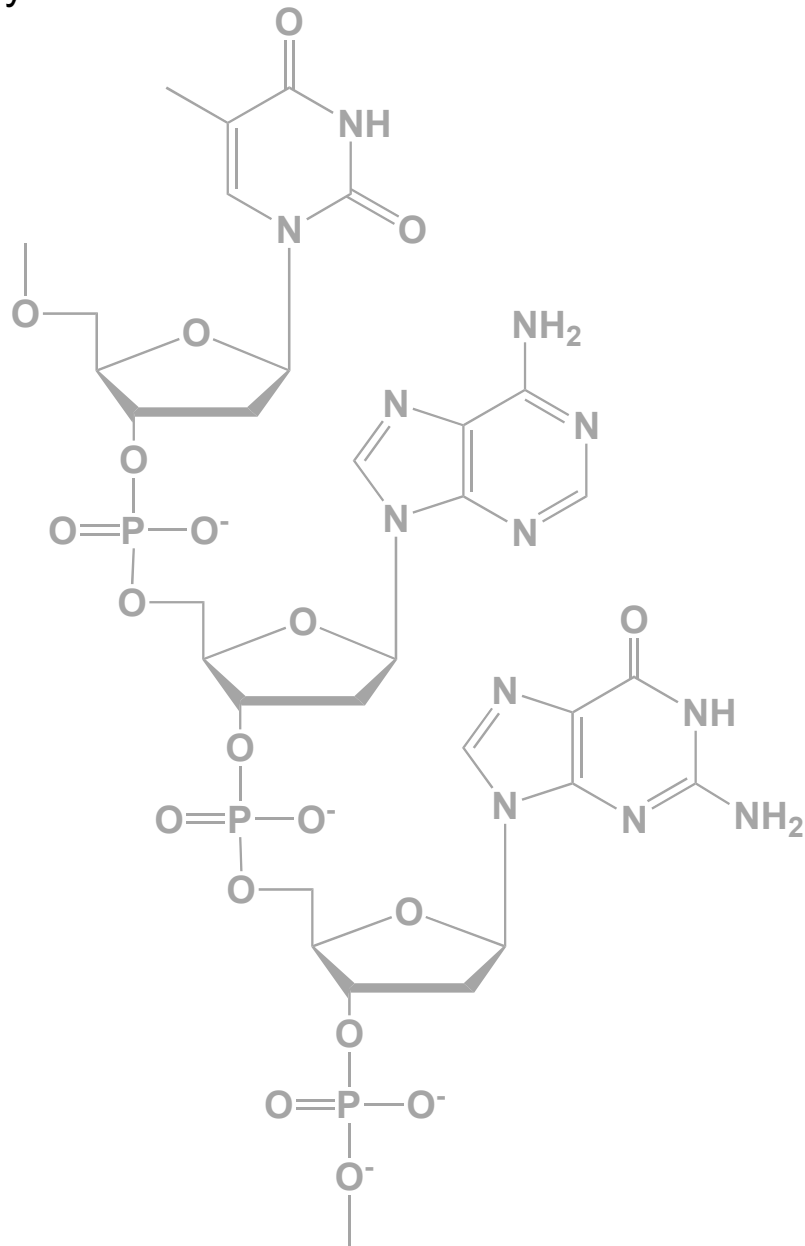
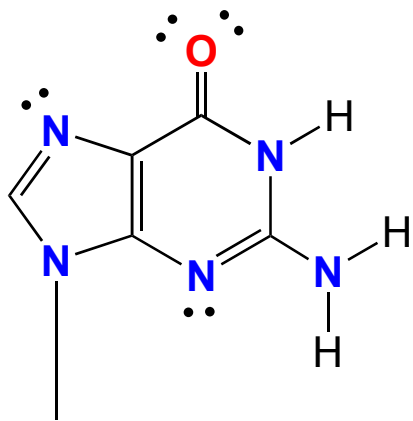

DNA

A look at the Chemistry

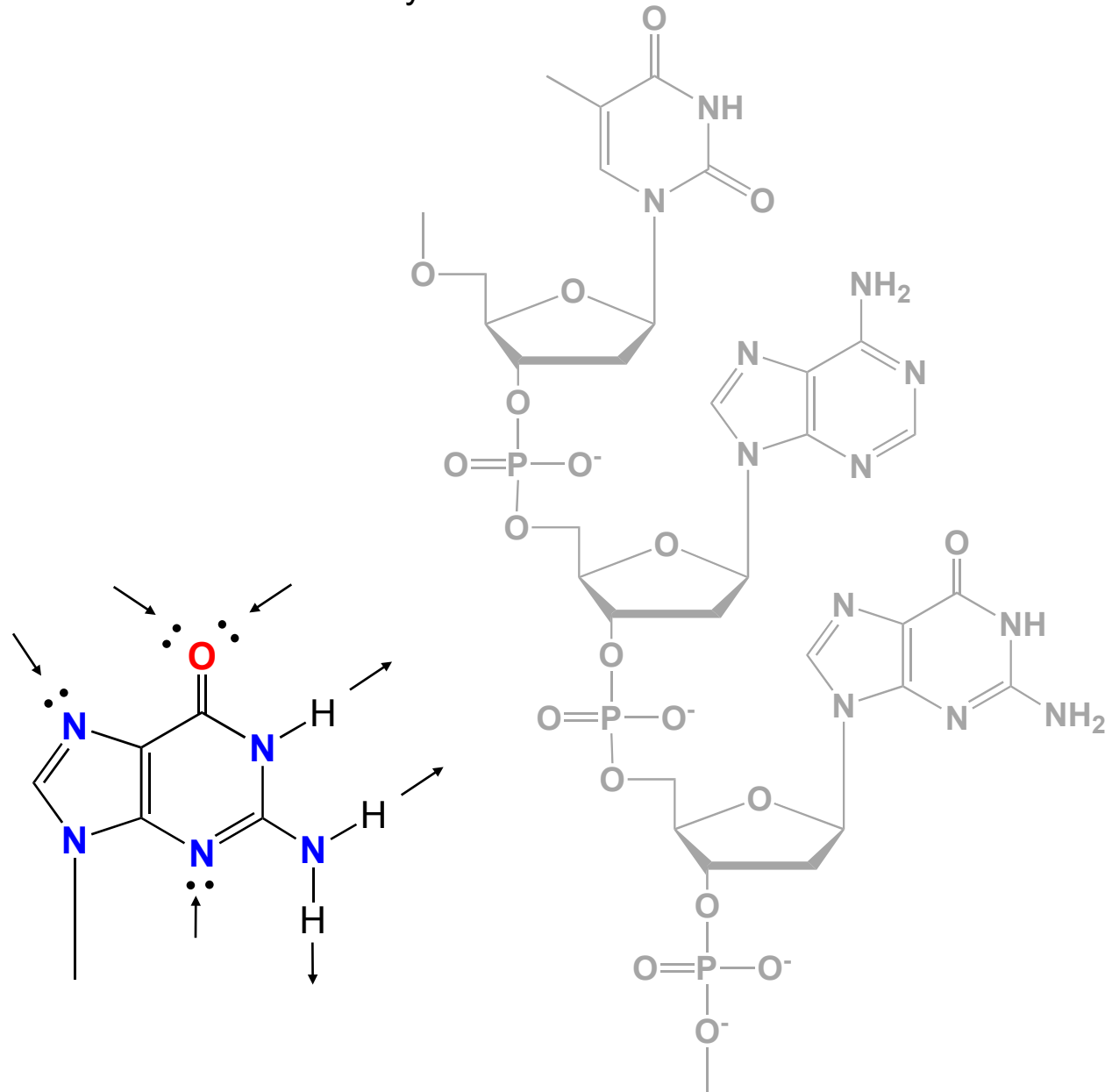

What forces are important?

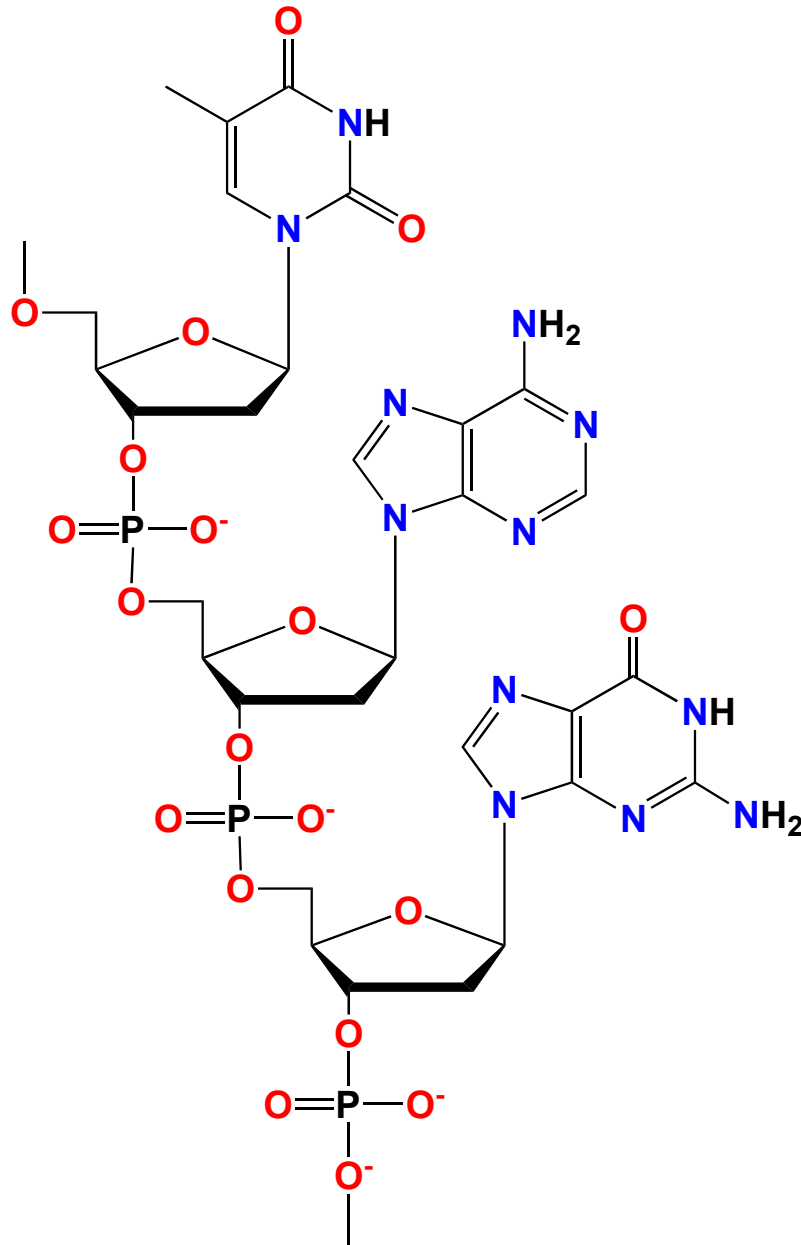

What forces are important?

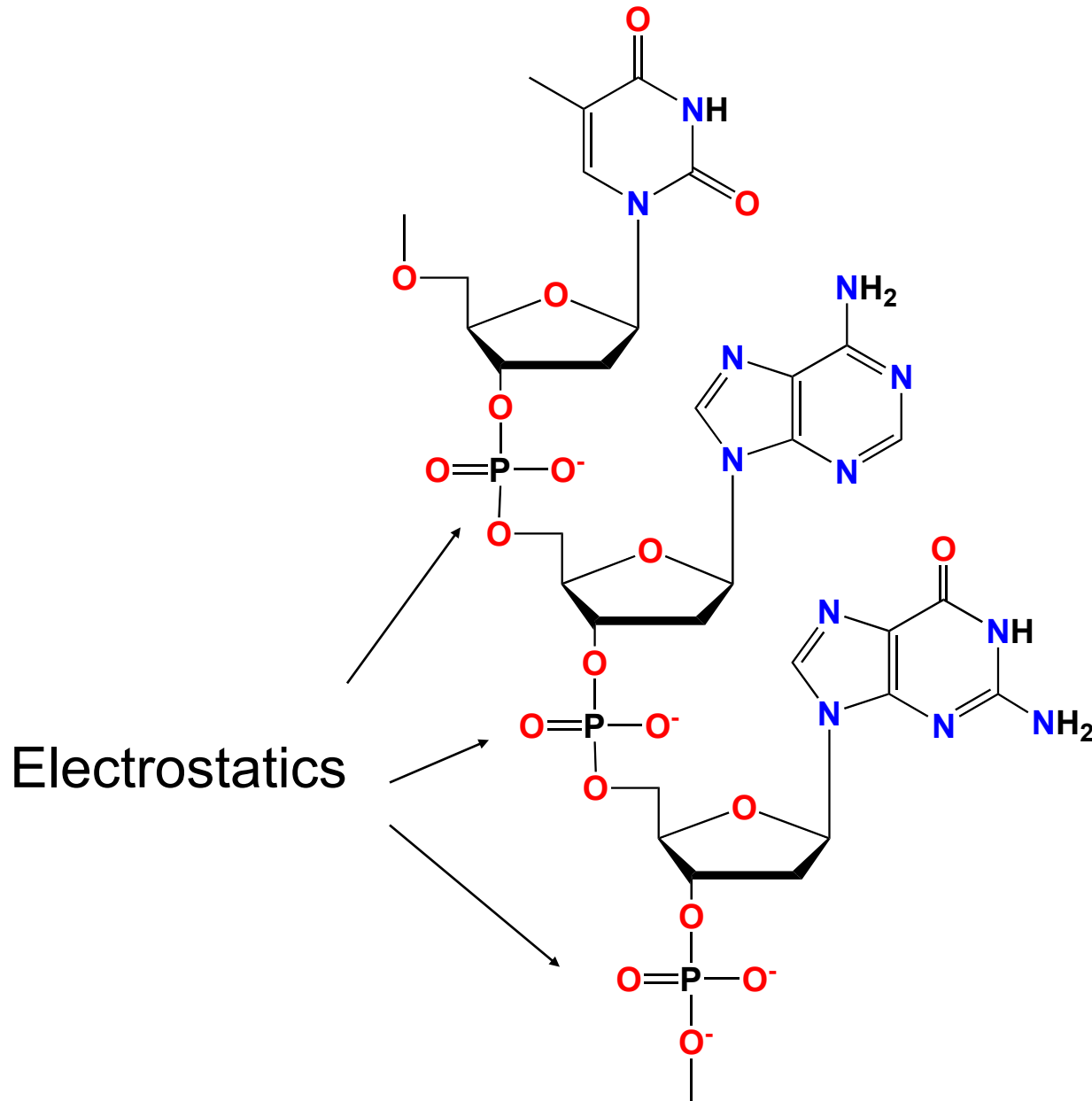

What forces are important?

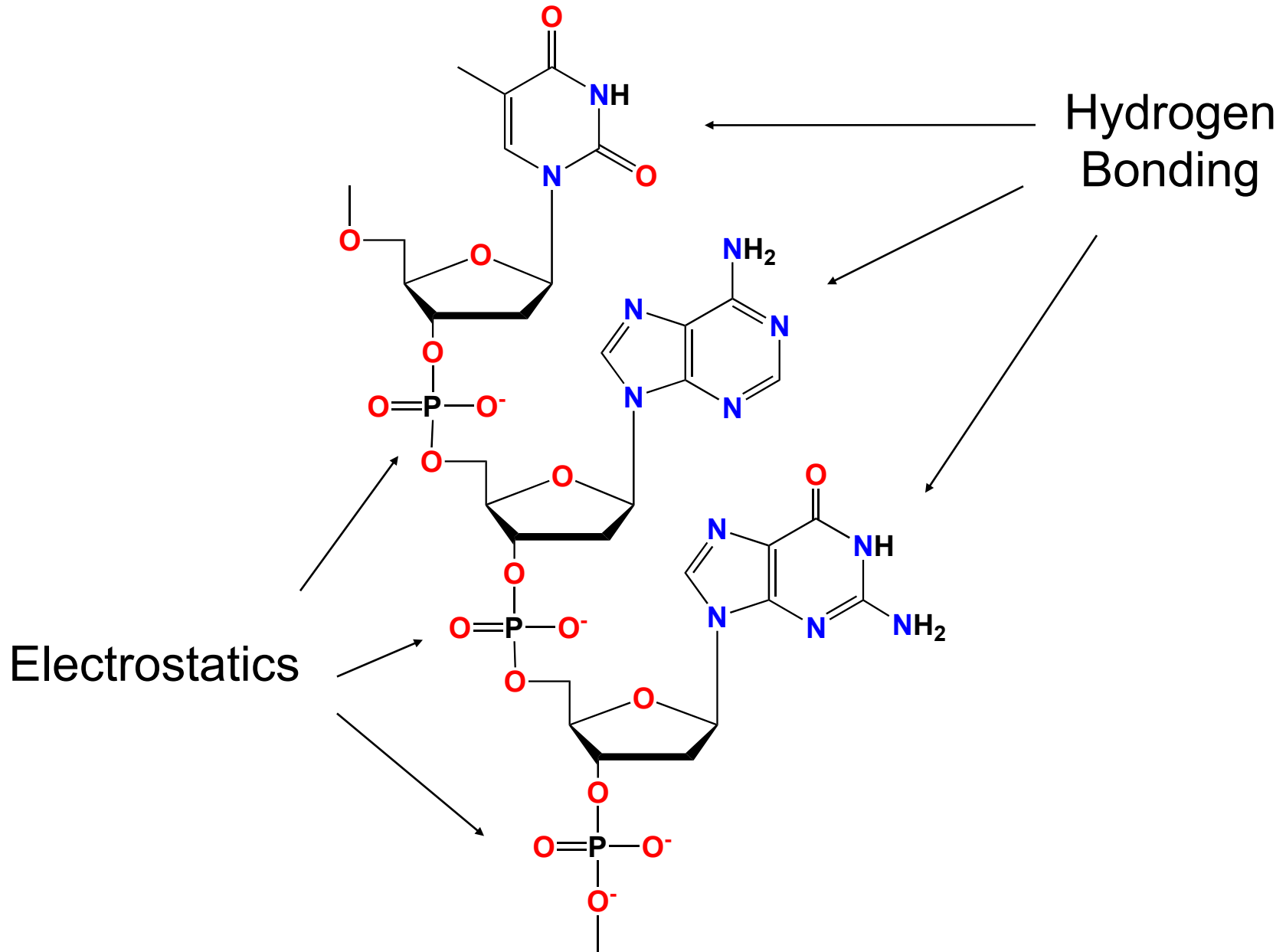

What forces are important?

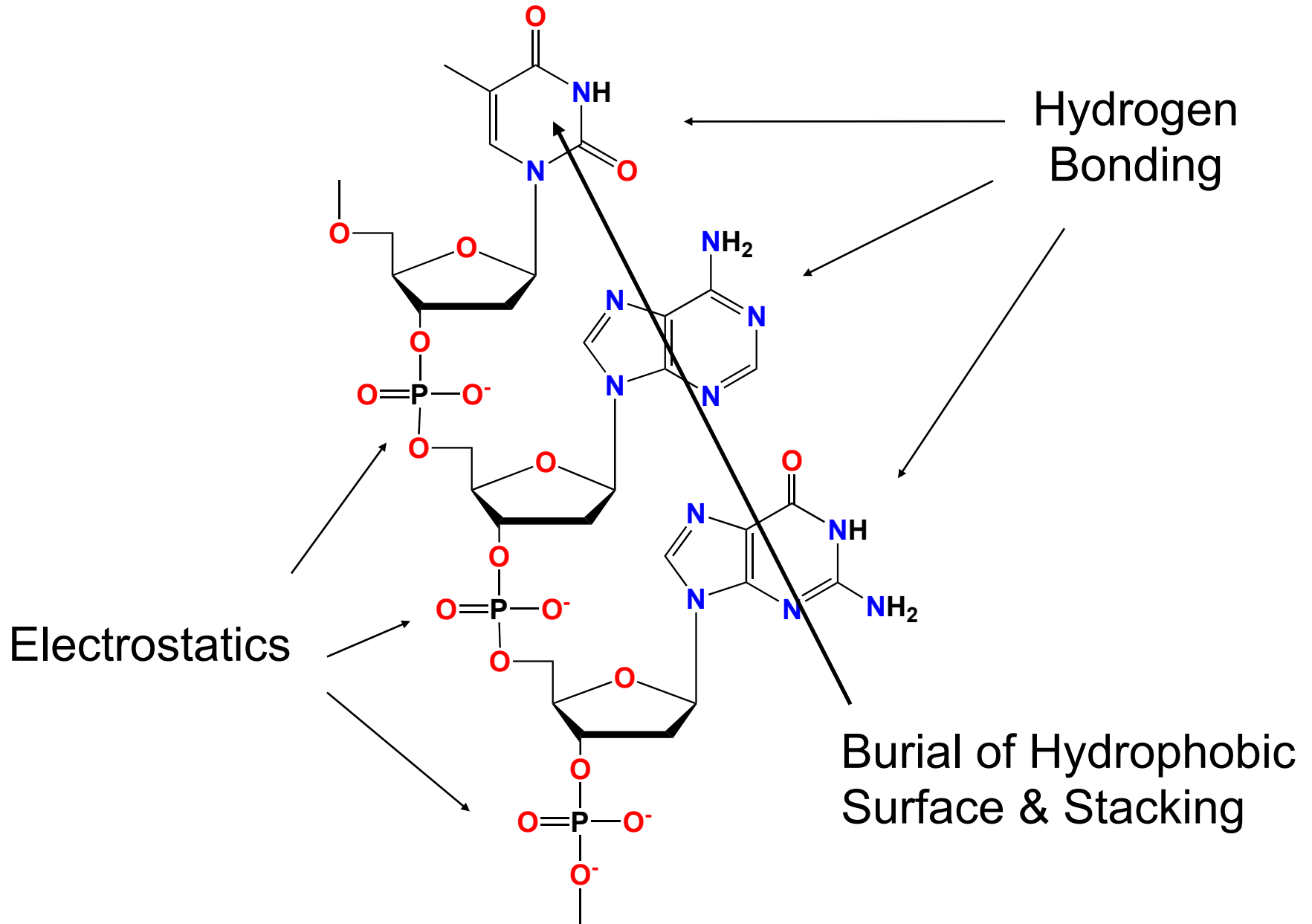

Base Pairing

(Donors matched to Acceptors)

A

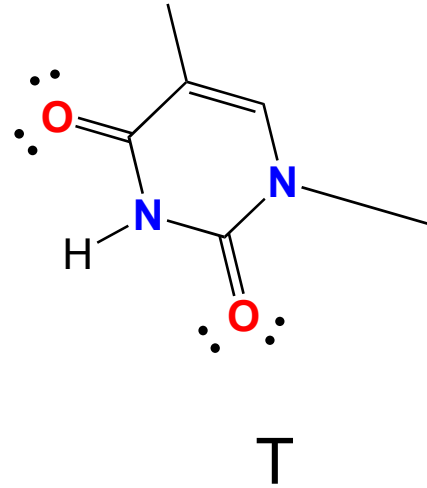
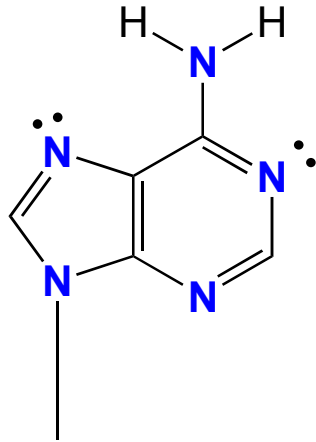

T

Base Pairing

(Donors matched to Acceptors)

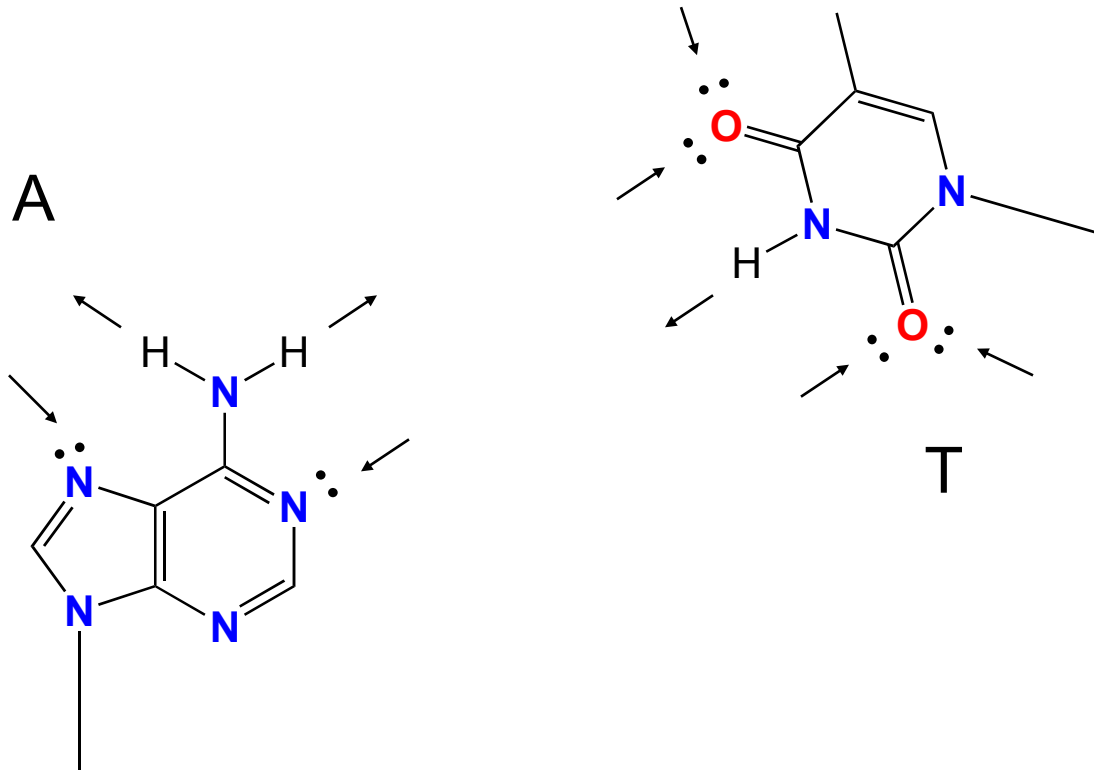

Base Pairing

(Donors matched to Acceptors)

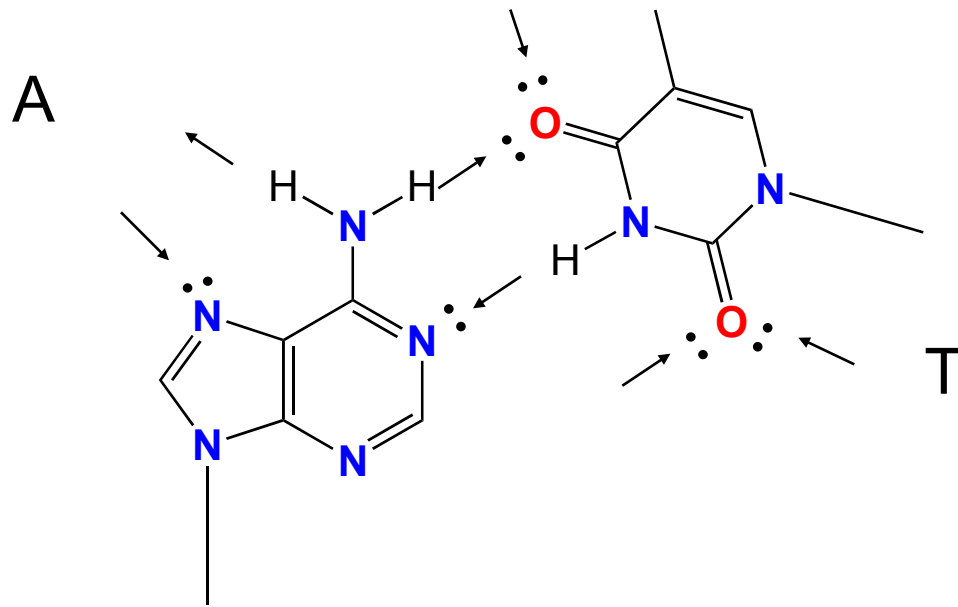

Base Pairing

(Donors matched to Acceptors)

A

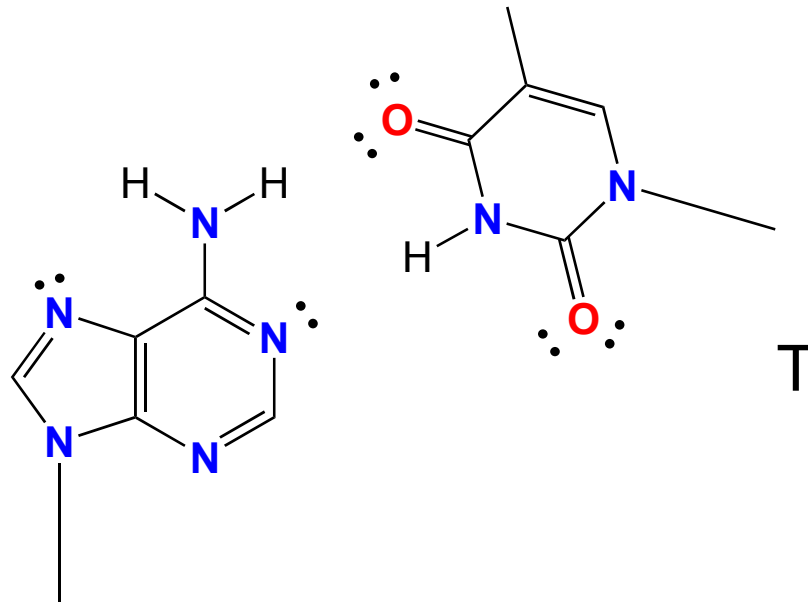

T

Base Pairing

(Donors matched to Acceptors)

Major Groove

A

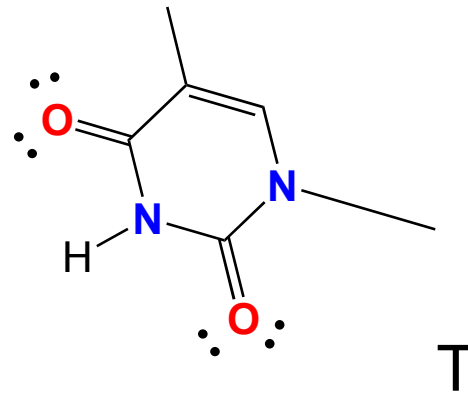
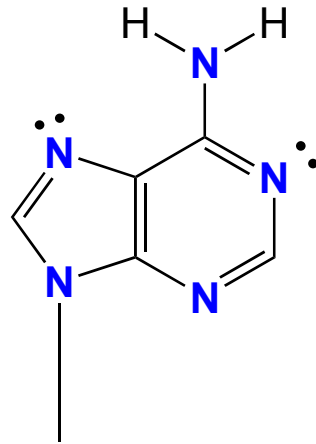

Minor Groove

Base Pairing

(Donors matched to Acceptors)

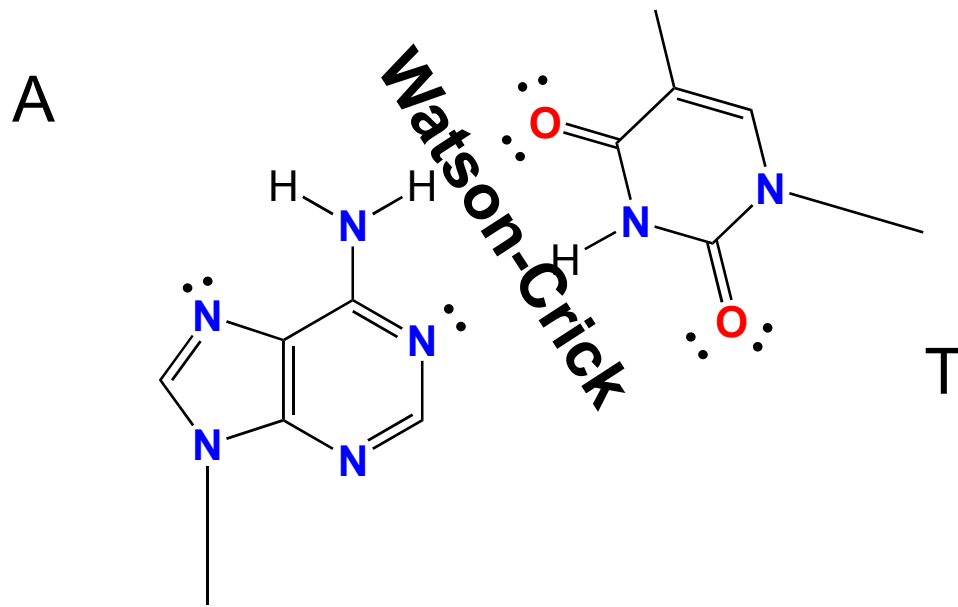

Base Pairing

(Donors matched to Acceptors)

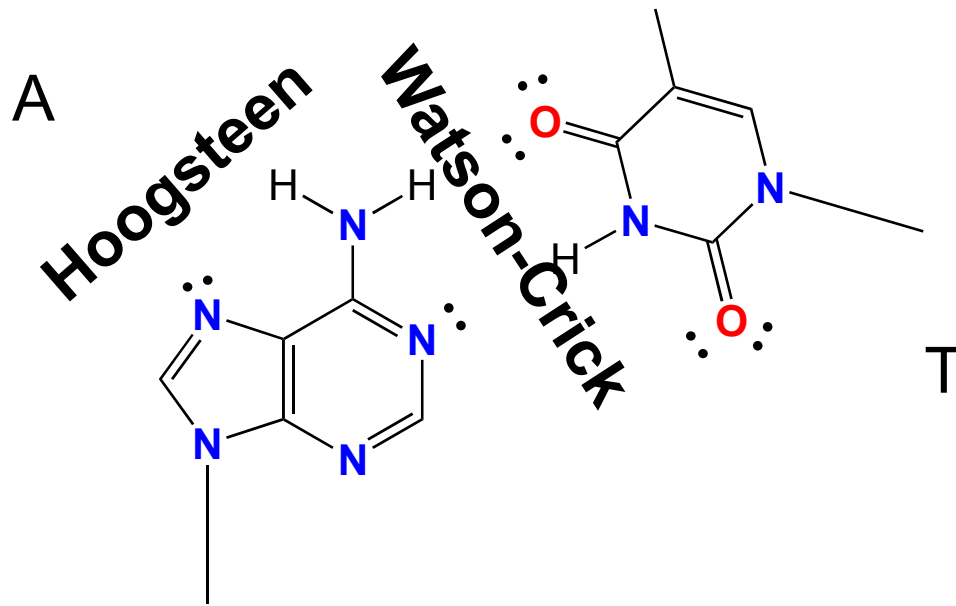

Base Pairing

(Donors matched to Acceptors)

A

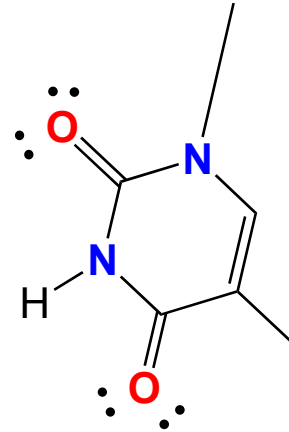
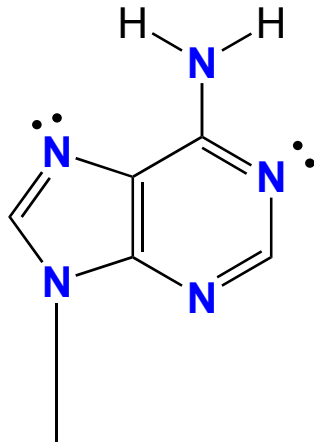

T

Base Pairing

(Donors matched to Acceptors)

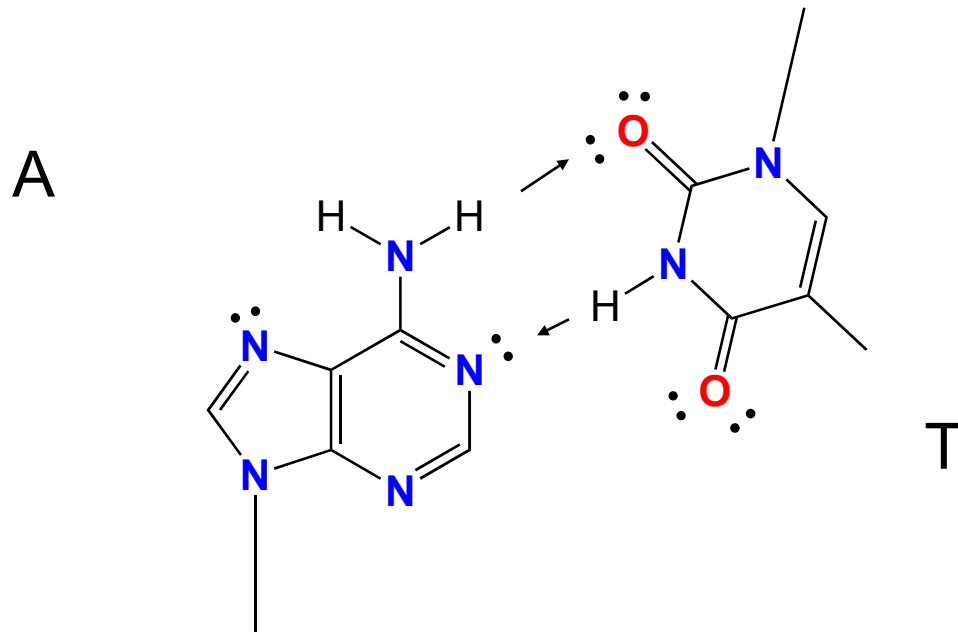

Base Pairing

(Donors matched to Acceptors)

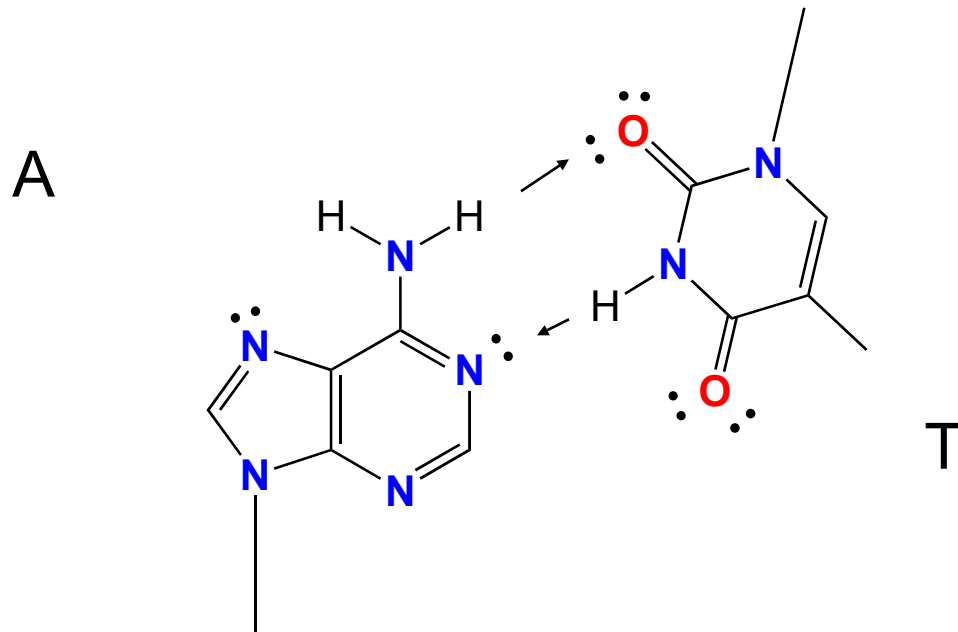

Good base pairing

Base Pairing

(Donors matched to Acceptors)

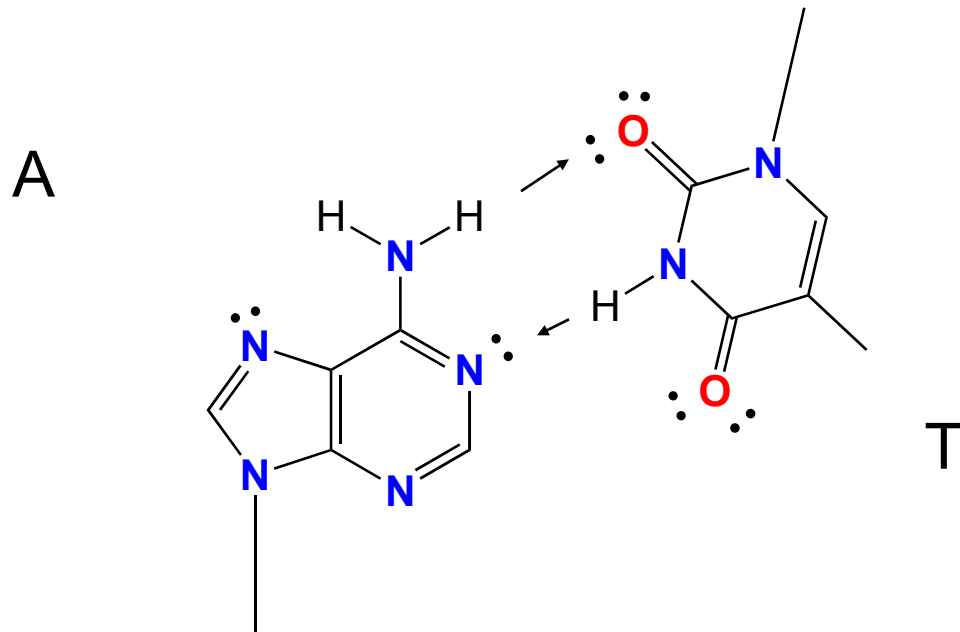

Good base pairing
Watson-Crick facing

Base Pairing

(Donors matched to Acceptors)

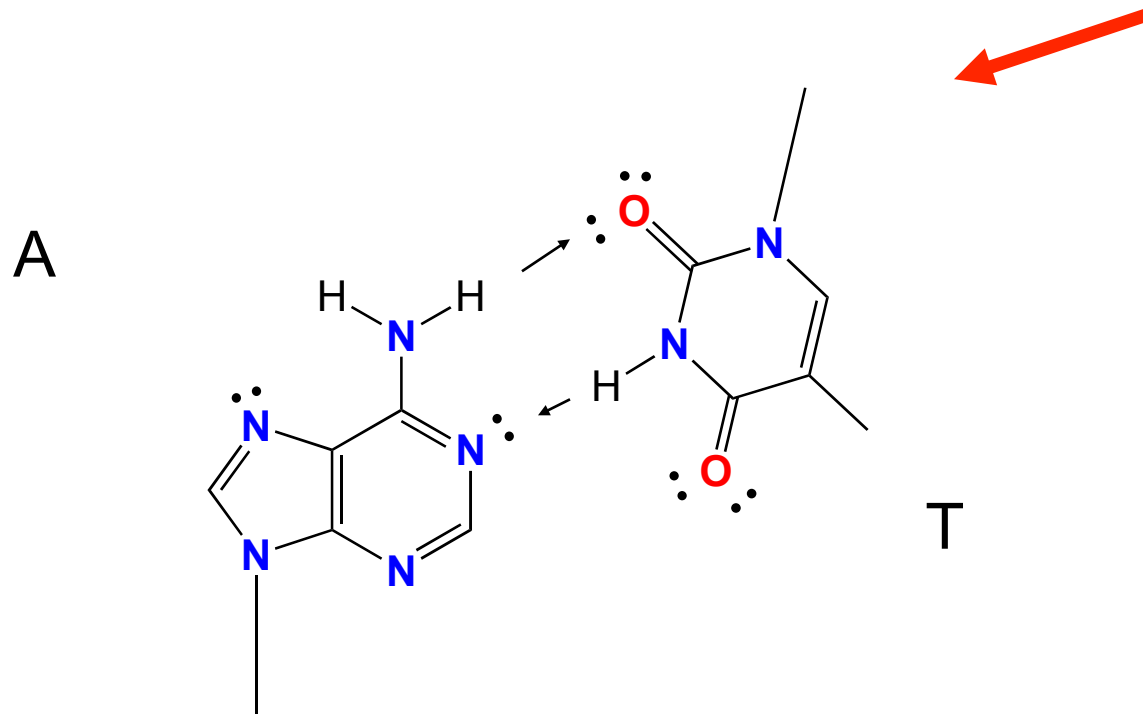

Good base pairing
Watson-Crick facing
but *Anti-Watson-Crick* orientation

Base Pairing

(Donors matched to Acceptors)

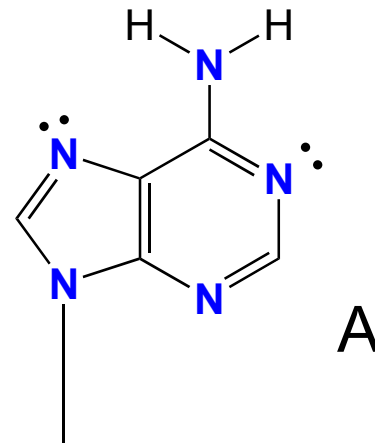
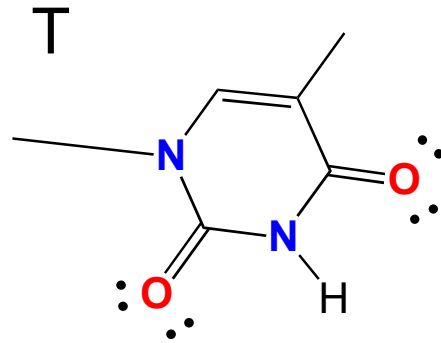

Base Pairing

(Donors matched to Acceptors)

T

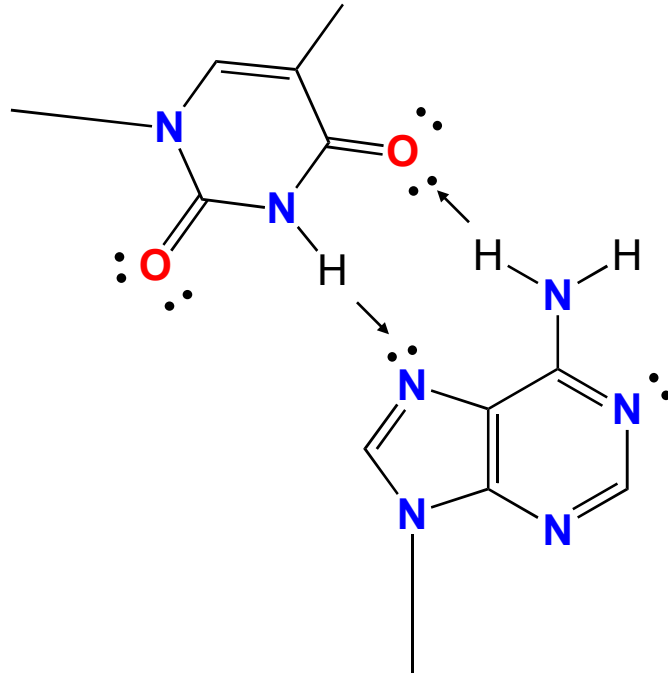

A

Base Pairing

(Donors matched to Acceptors)

T

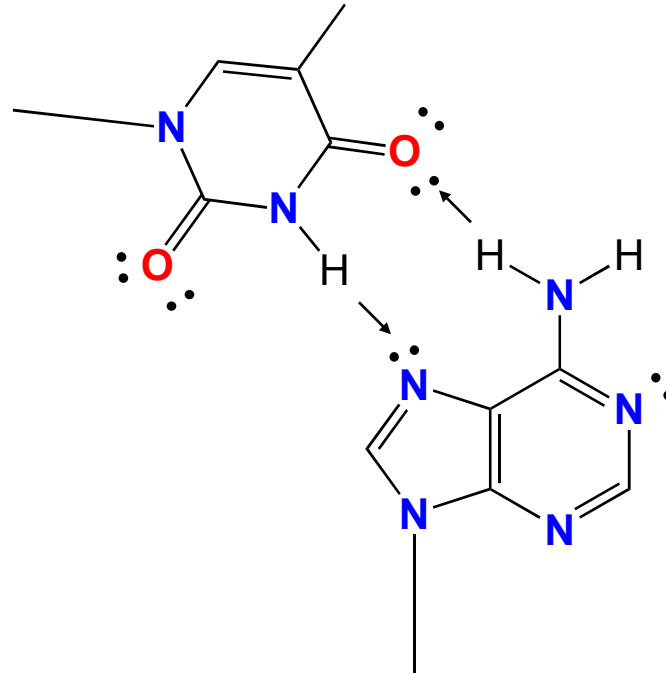

A

Good base pairing

Base Pairing

(Donors matched to Acceptors)

T

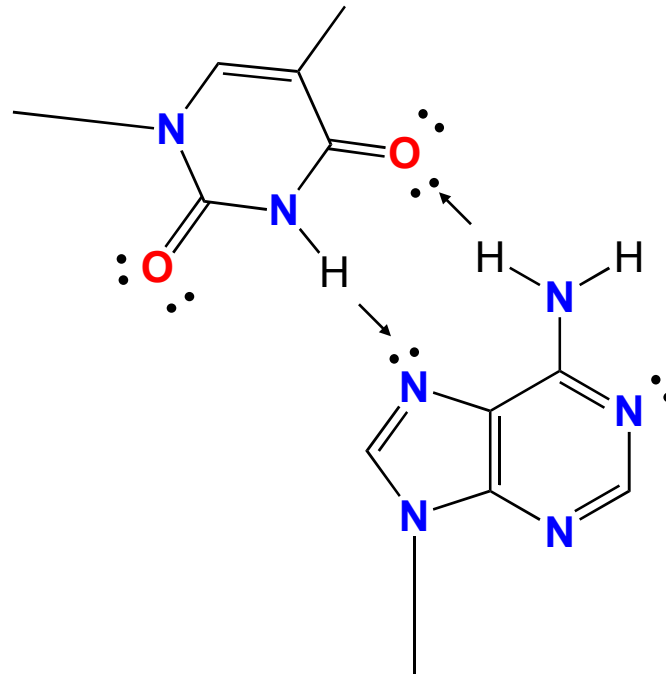

A

Good base pairing
WC-Hoogsteen facing

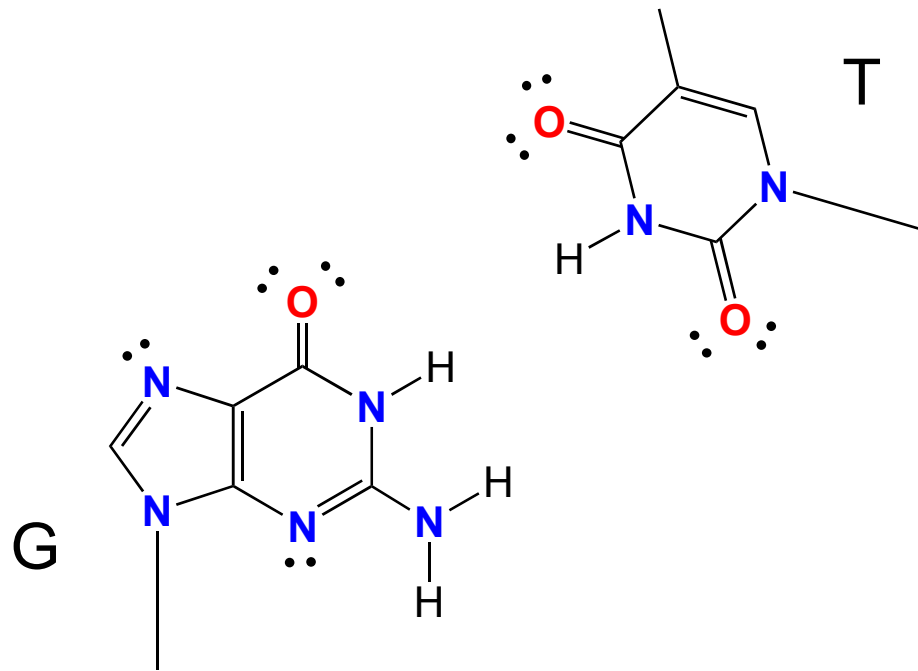

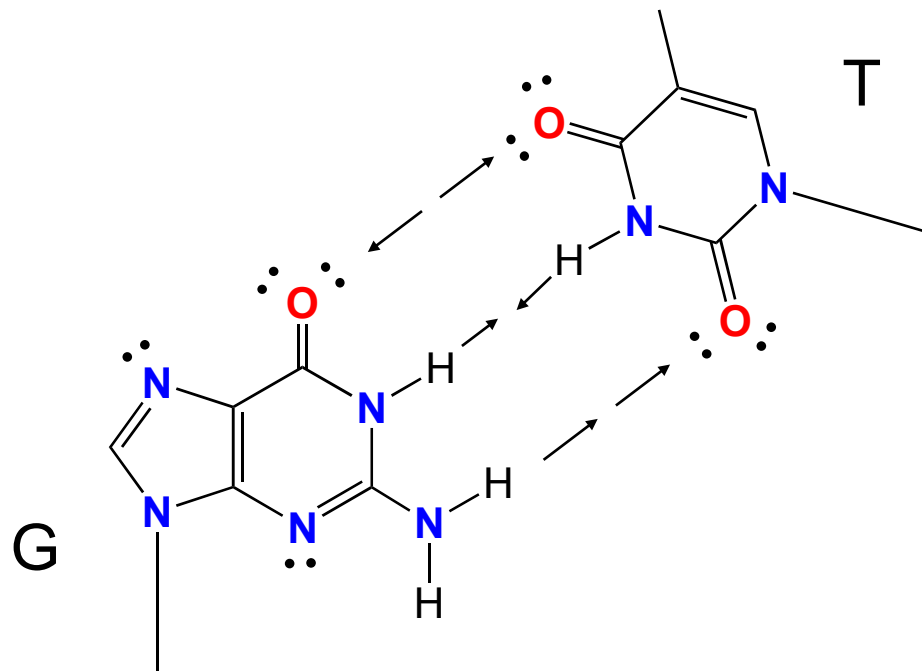

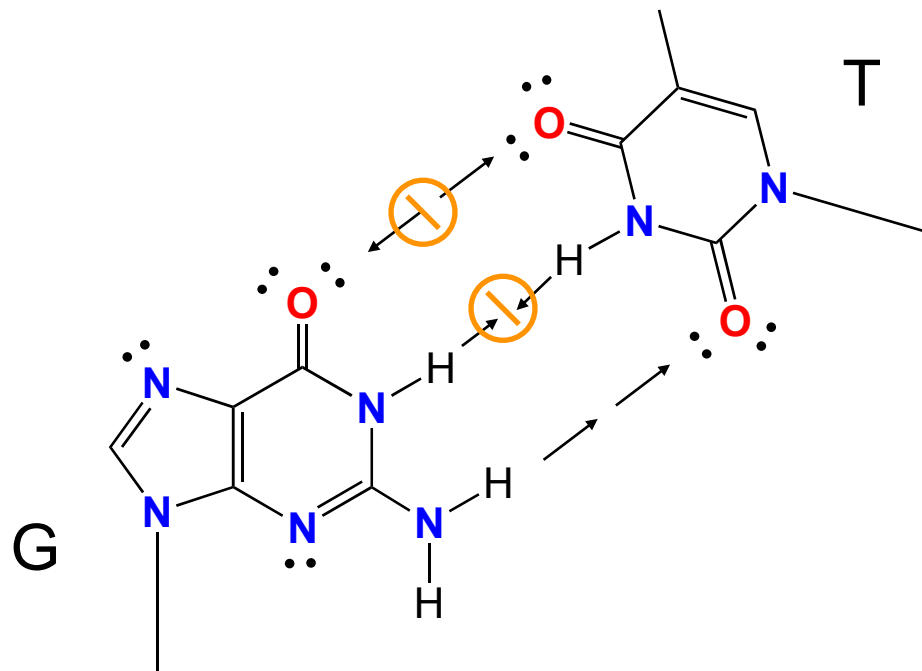

Bad Base Pairing

(Donors *not* matched to Acceptors)

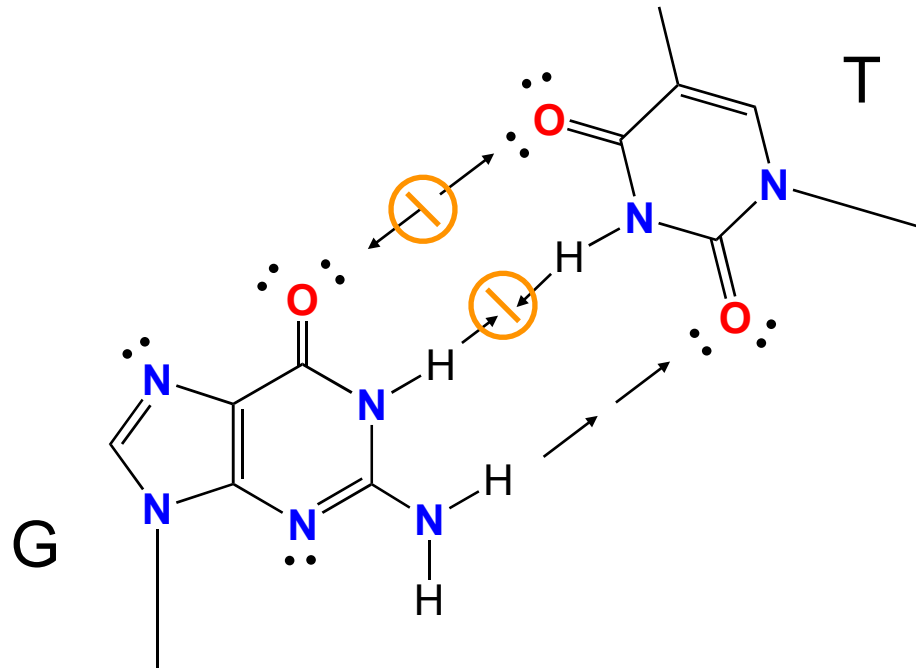

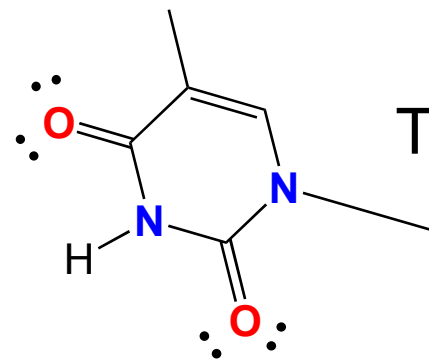
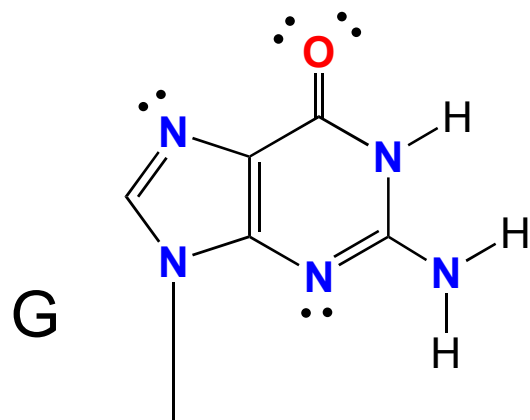

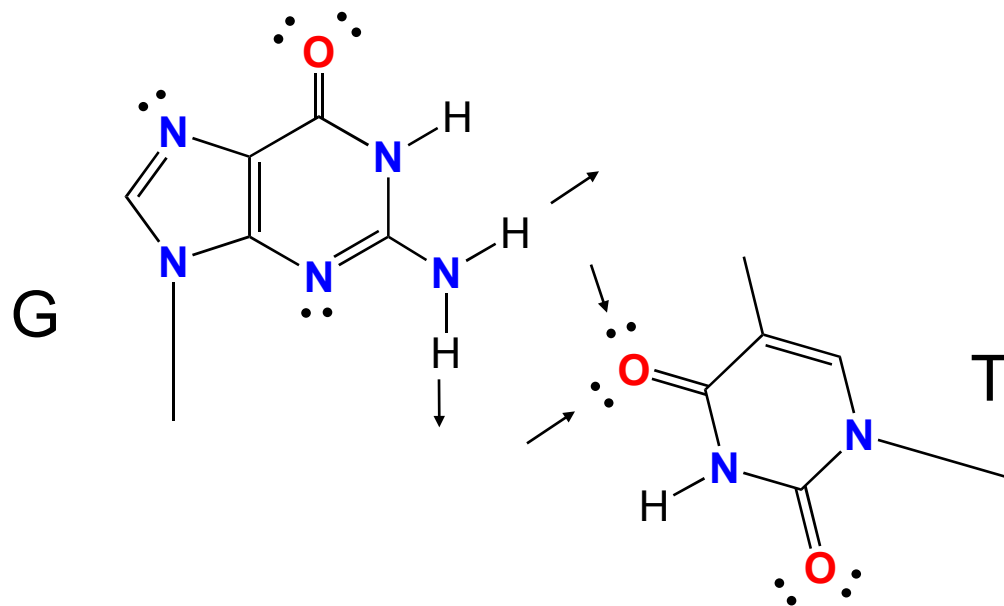

Bad Base Pairing

(Donors to Acceptors with *terrible angles*)

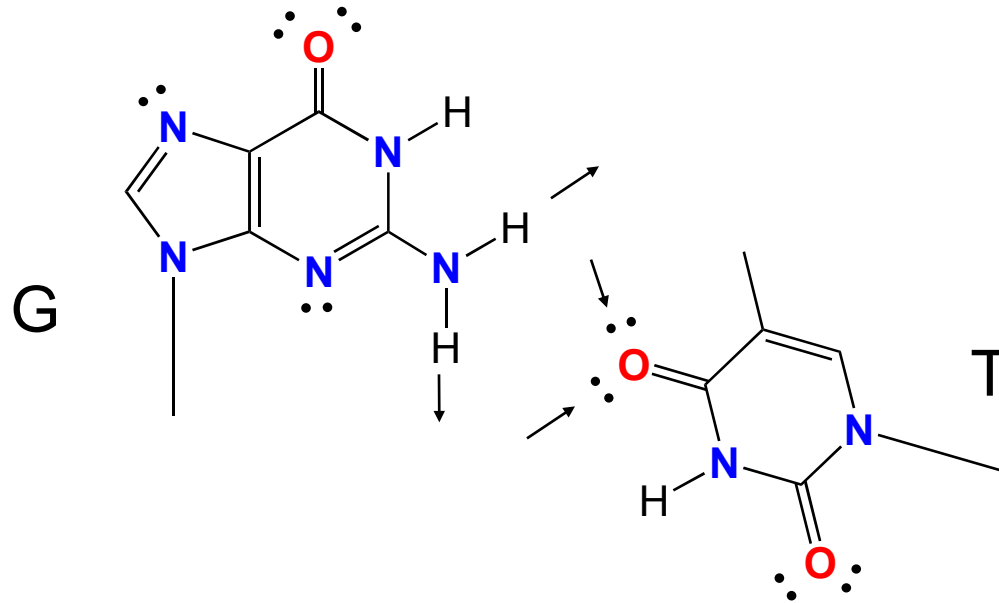

Wild (but good) Base Pairing

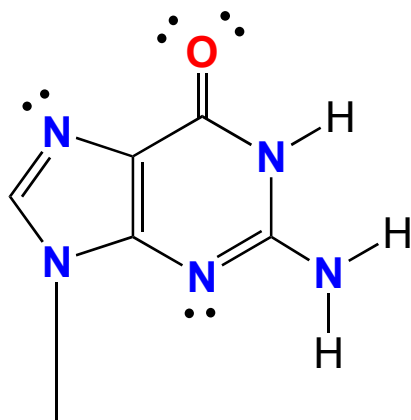

Wild (but good) Base Pairing

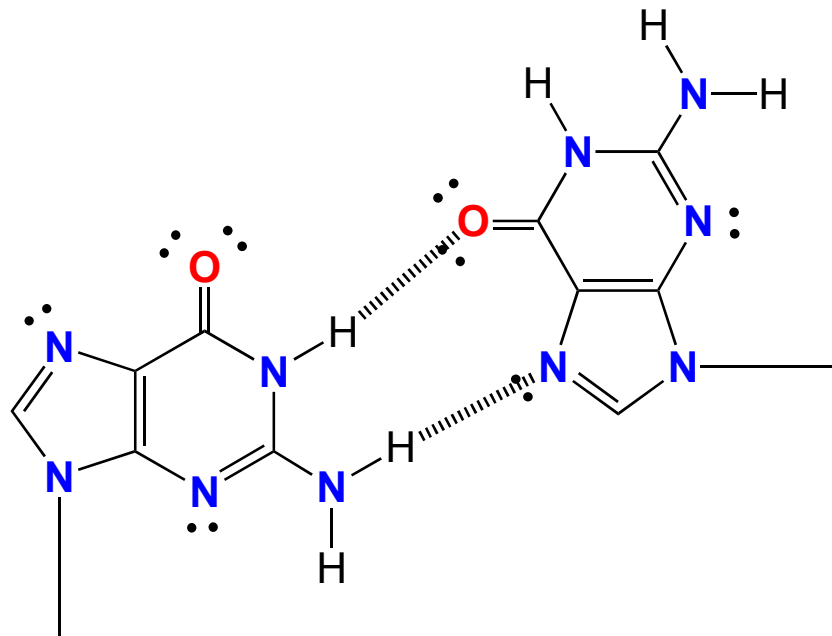

Wild (but good) Base Pairing

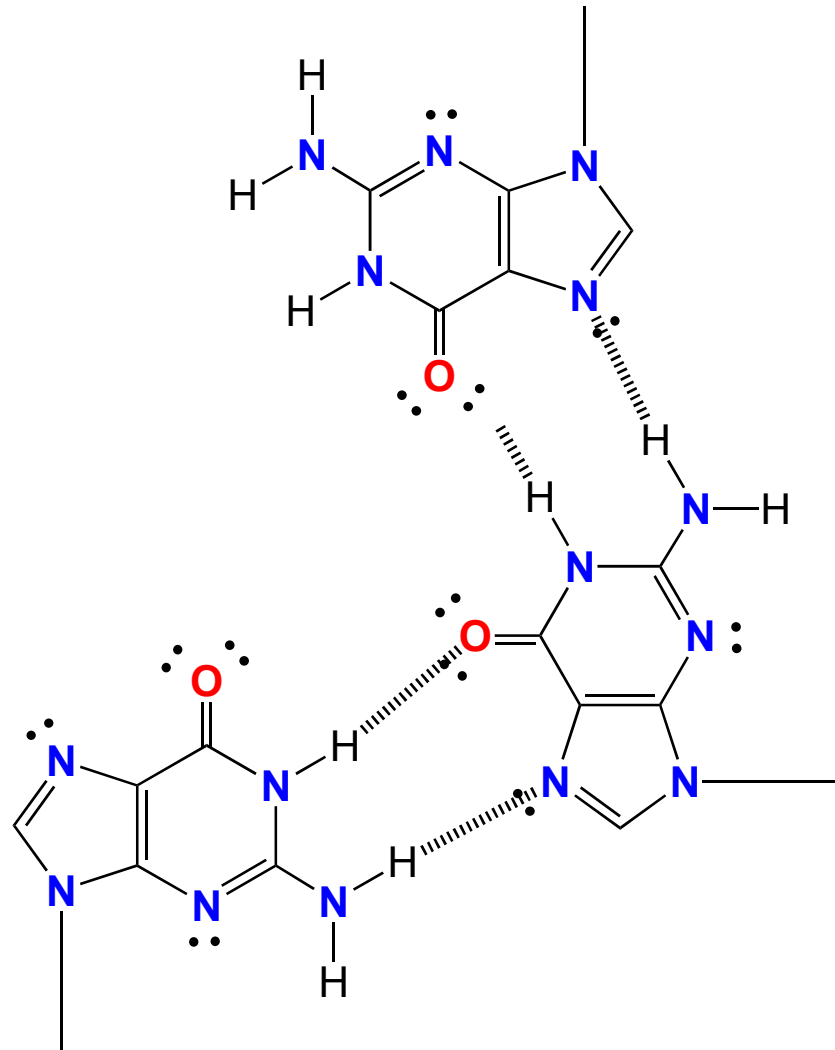

Wild (but good) Base Pairing

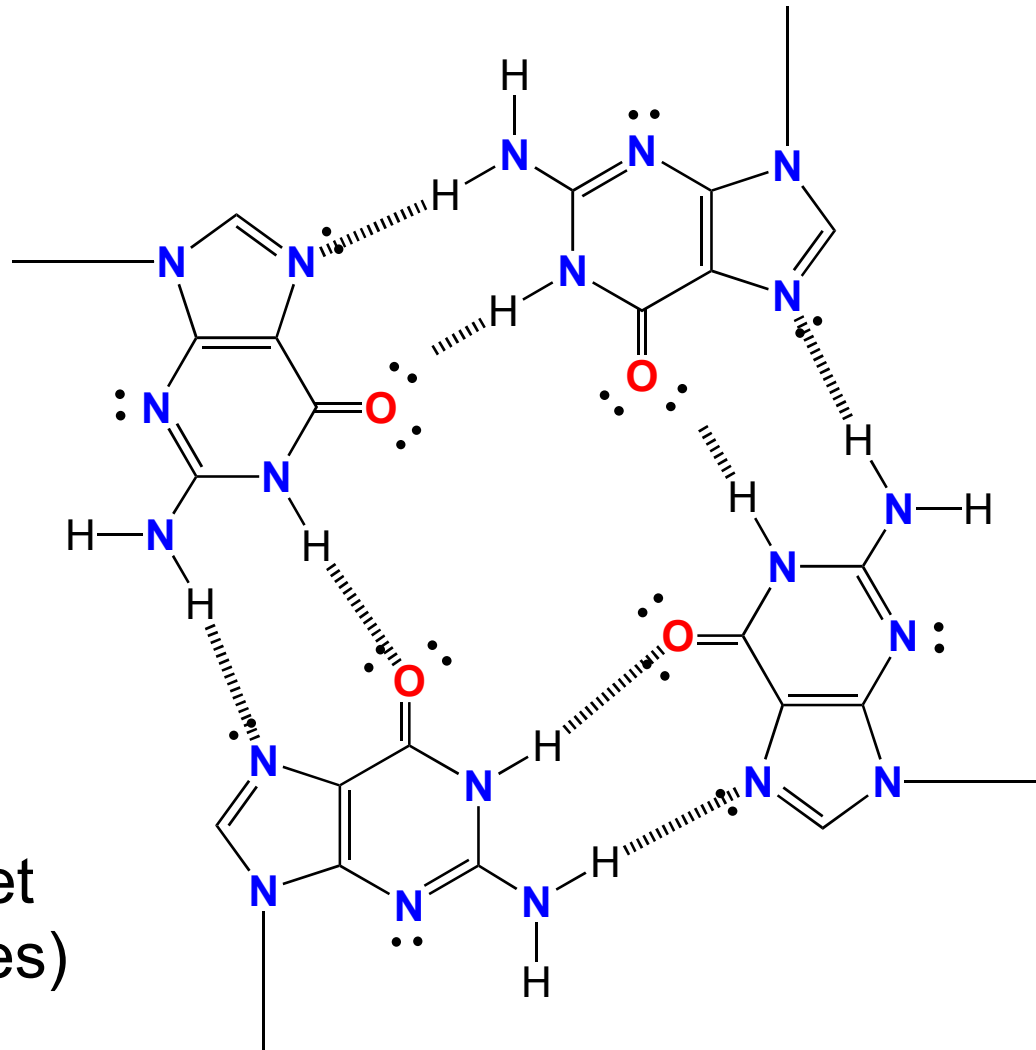

G-quartet
(Telomeres)

AT Base Pair

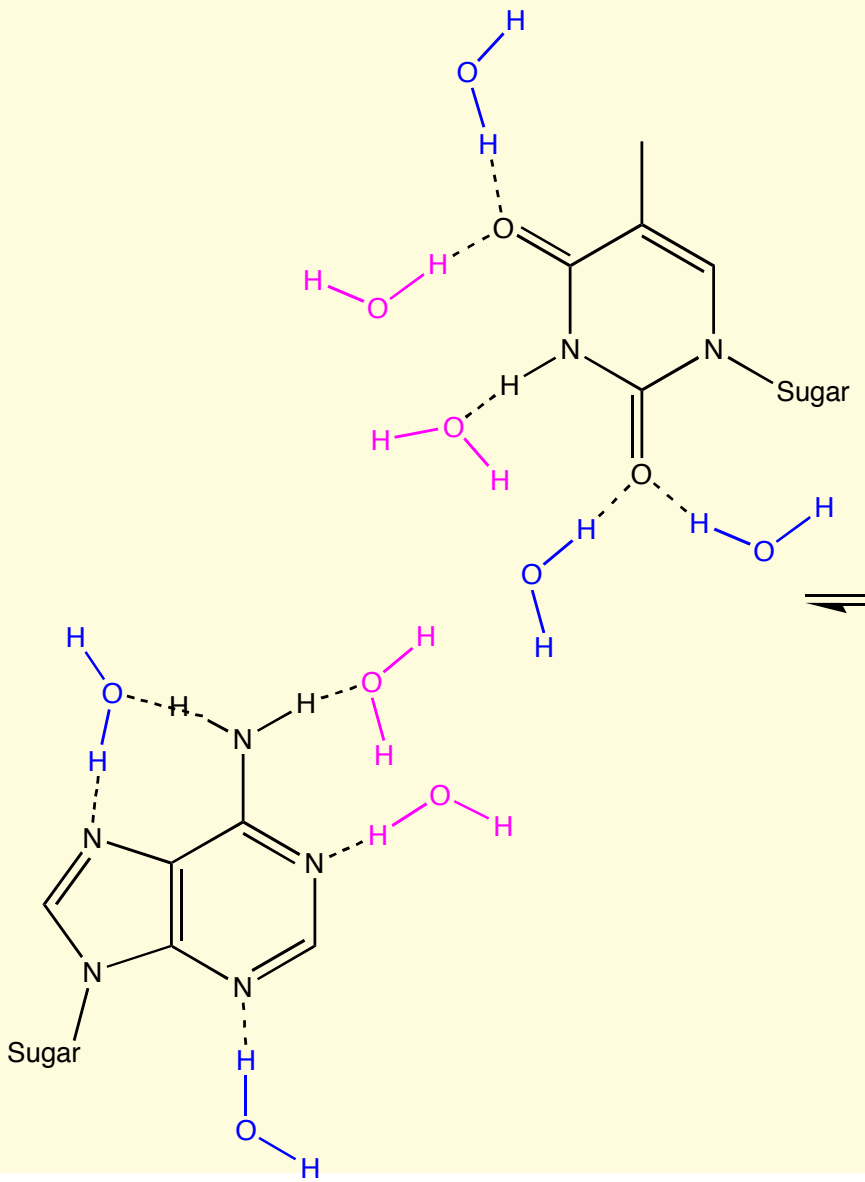

Ten H-Bonds

Ten H-Bonds

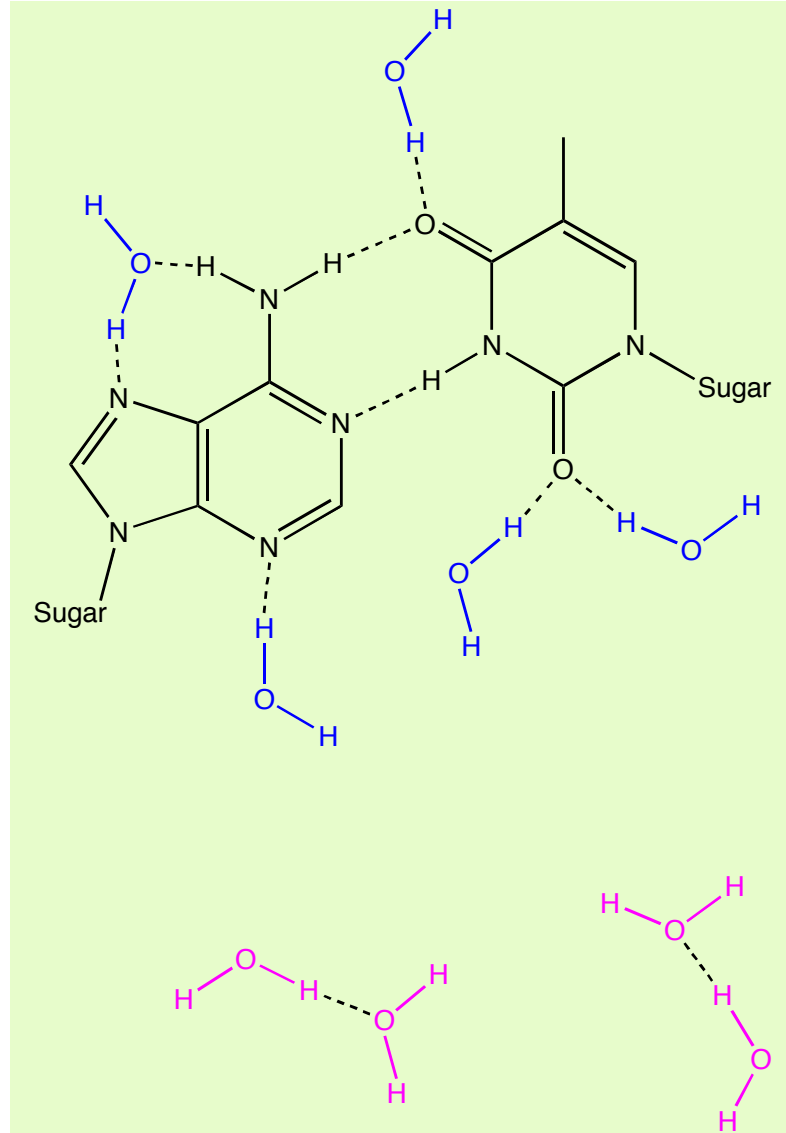

How important are H-bonds in DNA?

J. Am. Chem. Soc., Vol. 117, No. 7, 1995 1867

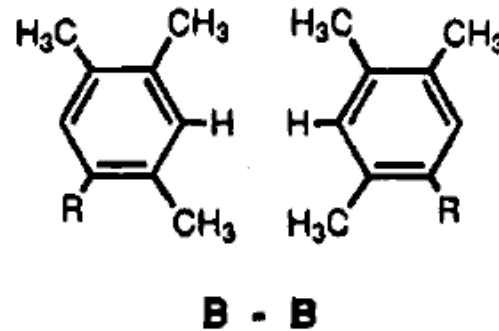
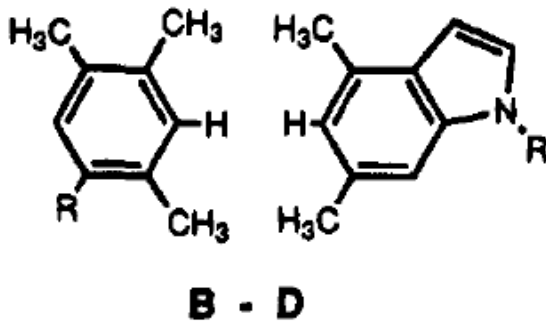
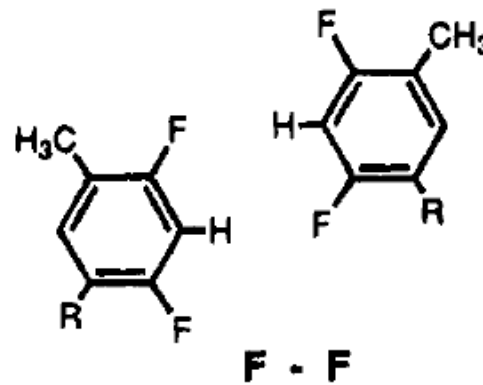
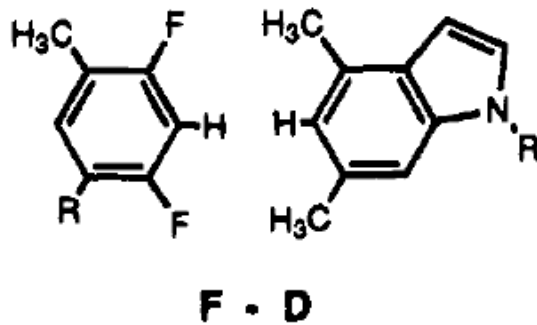
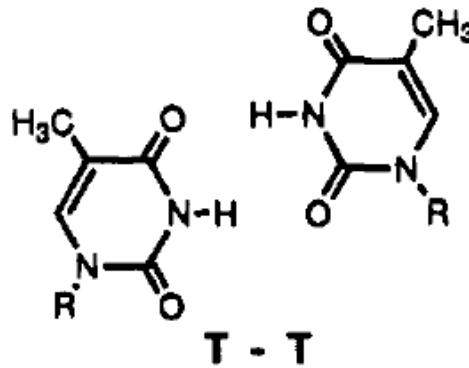
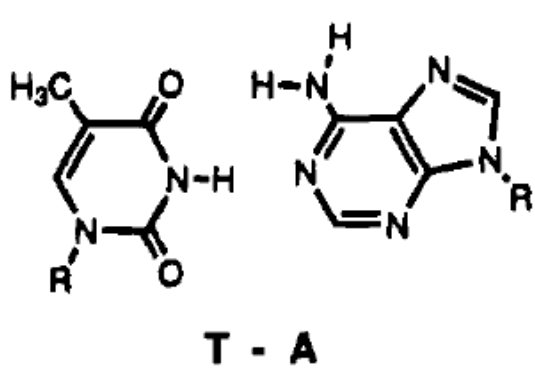

Table 1. Free Energies and Melting Temperatures for Dodecamer Duplexes Containing a Variable T-X, F-X, B-X, or D-X Base Pair (X = A, T, C, G)

duplex	T_m (°C) ^a	$-\Delta G_{25}^{\circ}$ (kcal)
5'-CTTTTC[T]TTCTT 3'-GAAAAG[A]AAGAA	39.4	12.3
5'-CTTTTC[T]TTCTT 3'-GAAAAG[C]AAGAA	26.4	8.7
5'-CTTTTC[T]TTCTT 3'-GAAAAG[G]AAGAA	30.7	9.3
5'-CTTTTC[T]TTCTT 3'-GAAAAG[T]AAGAA	27.1	8.9
5'-CTTTTC[F]TTCTT 3'-GAAAAG[A]AAGAA	21.4	7.4
5'-CTTTTC[F]TTCTT 3'-GAAAAG[C]AAGAA	25.0	8.2
5'-CTTTTC[F]TTCTT 3'-GAAAAG[G]AAGAA	23.0	8.0
5'-CTTTTC[F]TTCTT 3'-GAAAAG[T]AAGAA	20.2	7.3
5'-CTTTTC[B]TTCTT 3'-GAAAAG[A]AAGAA	21.0	7.5
5'-CTTTTC[B]TTCTT 3'-GAAAAG[C]AAGAA	22.9	7.8
5'-CTTTTC[B]TTCTT 3'-GAAAAG[G]AAGAA	20.1	7.6
5'-CTTTTC[B]TTCTT 3'-GAAAAG[T]AAGAA	20.3	6.7
5'-CTTTTC[D]TTCTT 3'-GAAAAG[A]AAGAA	20.8	7.4
5'-CTTTTC[D]TTCTT 3'-GAAAAG[C]AAGAA	22.2	7.6
5'-CTTTTC[D]TTCTT 3'-GAAAAG[G]AAGAA	19.7	7.4
5'-CTTTTC[D]TTCTT 3'-GAAAAG[T]AAGAA	17.6	6.9

^a Conditions: 100 mM NaCl, 10 mM MgCl₂, 10 mM Na · PIPES, pH 7.0, 1.6 μM each strand.

How important are H-bonds in DNA?

J. Am. Chem. Soc., Vol. 117, No. 7, 1995 1867

Table 1. Free Energies and Melting Temperatures for Dodecamer Duplexes Containing a Variable T-X, F-X, B-X, or D-X Base Pair (X = A, T, C, G)

duplex	T_m (°C) ^a	$-\Delta G_{25}^{\circ}$ (kcal)
5'-CTTTTC T TTCTT 3'-GAAAAG A AAGAA	39.4	12.3
5'-CTTTTC F TTCTT 3'-GAAAAG C AAGAA	26.4	8.7
5'-CTTTTC D TTCTT 3'-GAAAAG T AAGAA	30.7	9.3
5'-CTTTTC B TTCTT 3'-GAAAAG T AAGAA	27.1	8.9
5'-CTTTTC F TTCTT 3'-GAAAAG A AAGAA	21.4	7.4
5'-CTTTTC F TTCTT 3'-GAAAAG C AAGAA	25.0	8.2
5'-CTTTTC F TTCTT 3'-GAAAAG G AAGAA	23.0	8.0
5'-CTTTTC F TTCTT 3'-GAAAAG T AAGAA	20.2	7.3
5'-CTTTTC B TTCTT 3'-GAAAAG A AAGAA	21.0	7.5
5'-CTTTTC B TTCTT 3'-GAAAAG C AAGAA	22.9	7.8
5'-CTTTTC B TTCTT 3'-GAAAAG G AAGAA	20.1	7.6
5'-CTTTTC B TTCTT 3'-GAAAAG T AAGAA	20.3	6.7
5'-CTTTTC D TTCTT 3'-GAAAAG A AAGAA	20.8	7.4
5'-CTTTTC D TTCTT 3'-GAAAAG C AAGAA	22.2	7.6
5'-CTTTTC D TTCTT 3'-GAAAAG G AAGAA	19.7	7.4
5'-CTTTTC D TTCTT 3'-GAAAAG T AAGAA	17.6	6.9

^a Conditions: 100 mM NaCl, 10 mM MgCl₂, 10 mM Na · PIPES, pH 7.0, 1.6 μM each strand.

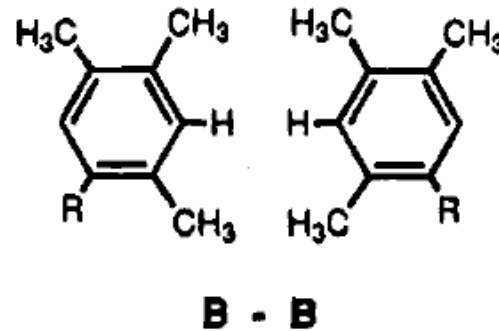
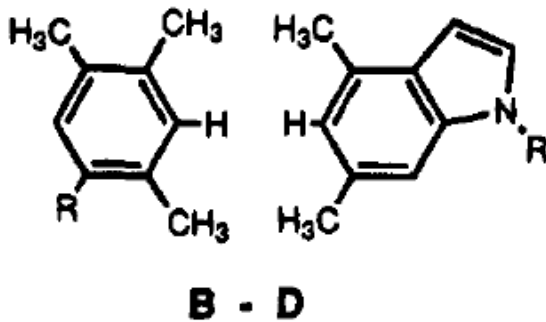
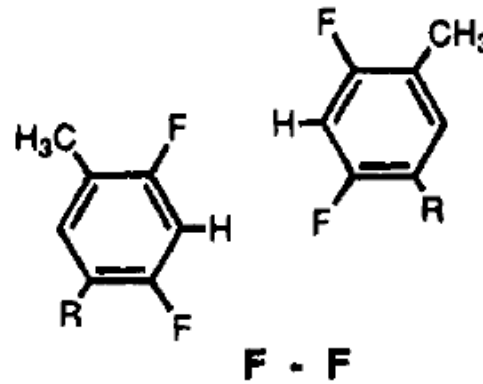
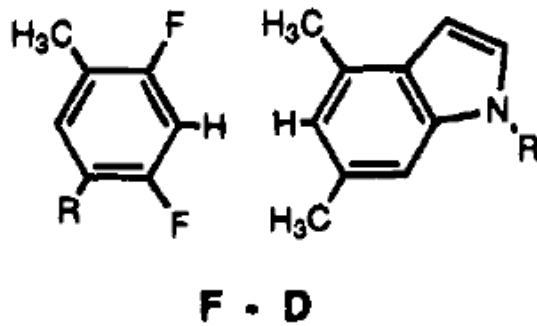
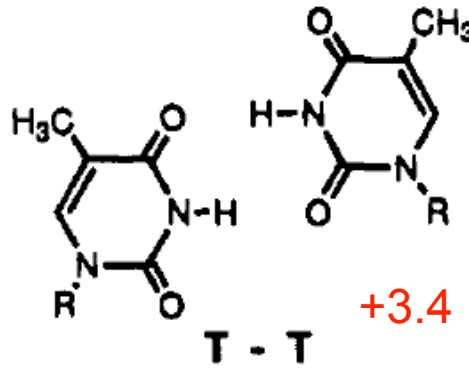
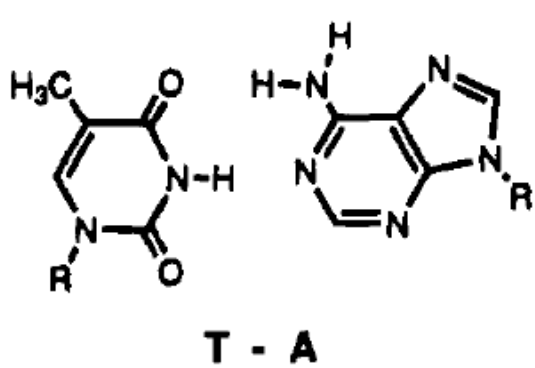

How important are H-bonds in DNA?

J. Am. Chem. Soc., Vol. 117, No. 7, 1995 1867

Table 1. Free Energies and Melting Temperatures for Dodecamer Duplexes Containing a Variable T-X, F-X, B-X, or D-X Base Pair (X = A, T, C, G)

duplex	T_m (°C) ^a	$-\Delta G_{25}^{\circ}$ (kcal)
5'-CTTTTC[T]TTCTT 3'-GAAAAG[A]AAGAA	39.4	12.3
5'-CTTTTC[T]TTCTT 3'-GAAAAG[C]AAGAA	26.4	8.7
5'-CTTTTC[T]TTCTT 3'-GAAAAG[G]AAGAA	30.7	9.3
5'-CTTTTC[T]TTCTT 3'-GAAAAG[T]AAGAA	27.1	8.9
5'-CTTTTC[F]TTCTT 3'-GAAAAG[A]AAGAA	21.4	7.4
5'-CTTTTC[F]TTCTT 3'-GAAAAG[C]AAGAA	25.0	8.2
5'-CTTTTC[F]TTCTT 3'-GAAAAG[G]AAGAA	23.0	8.0
5'-CTTTTC[F]TTCTT 3'-GAAAAG[T]AAGAA	20.2	7.3
5'-CTTTTC[B]TTCTT 3'-GAAAAG[A]AAGAA	21.0	7.5
5'-CTTTTC[B]TTCTT 3'-GAAAAG[C]AAGAA	22.9	7.8
5'-CTTTTC[B]TTCTT 3'-GAAAAG[G]AAGAA	20.1	7.6
5'-CTTTTC[B]TTCTT 3'-GAAAAG[T]AAGAA	20.3	6.7
5'-CTTTTC[D]TTCTT 3'-GAAAAG[A]AAGAA	20.8	7.4
5'-CTTTTC[D]TTCTT 3'-GAAAAG[C]AAGAA	22.2	7.6
5'-CTTTTC[D]TTCTT 3'-GAAAAG[G]AAGAA	19.7	7.4
5'-CTTTTC[D]TTCTT 3'-GAAAAG[T]AAGAA	17.6	6.9

^a Conditions: 100 mM NaCl, 10 mM MgCl₂, 10 mM Na · PIPES, pH 7.0, 1.6 μM each strand.

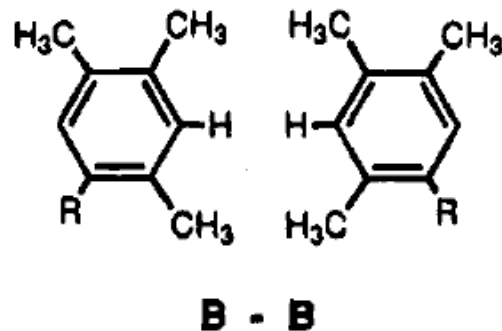
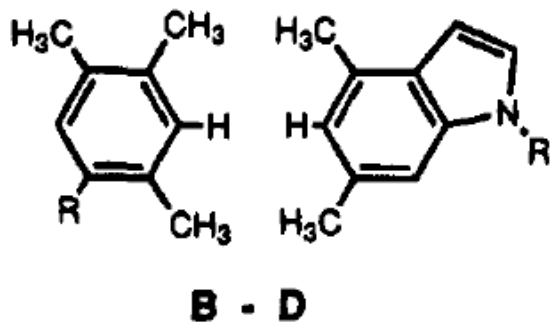
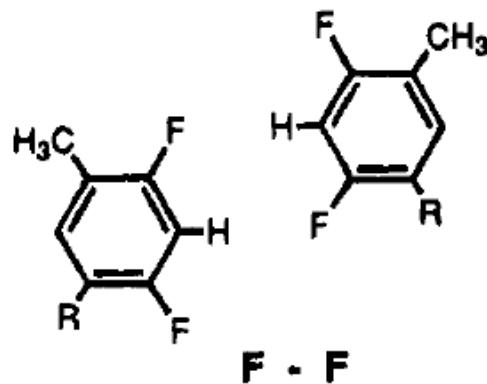
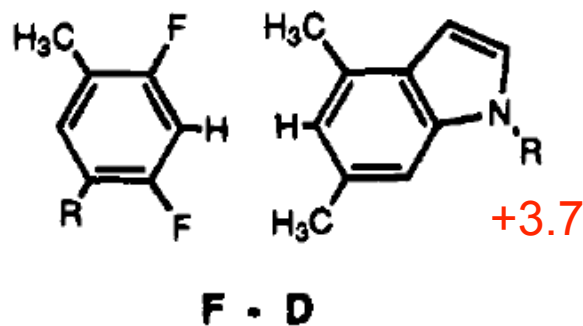
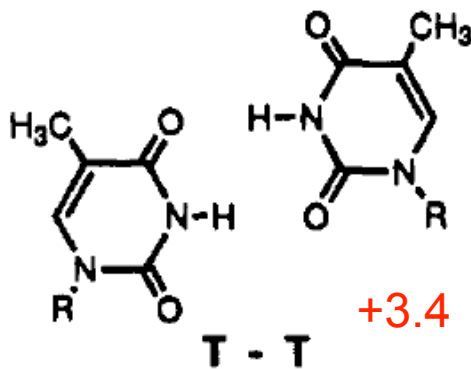
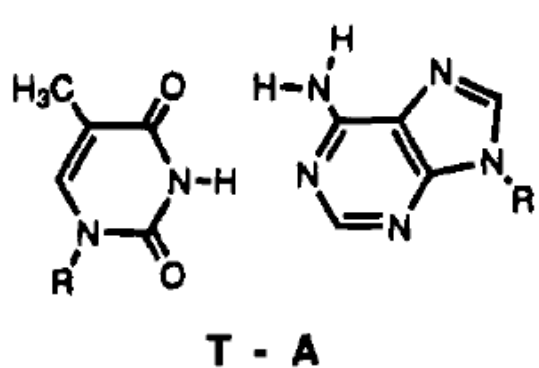

How important are H-bonds in DNA?

J. Am. Chem. Soc., Vol. 117, No. 7, 1995 1867

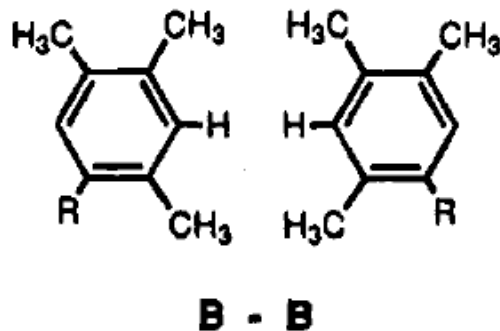
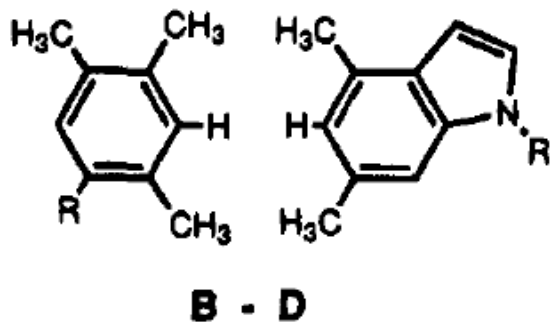
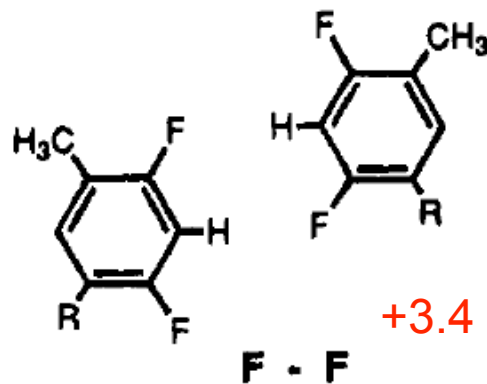
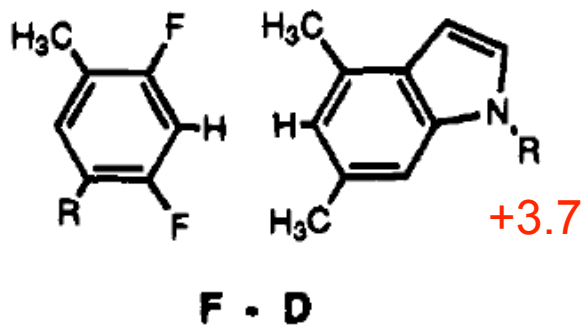
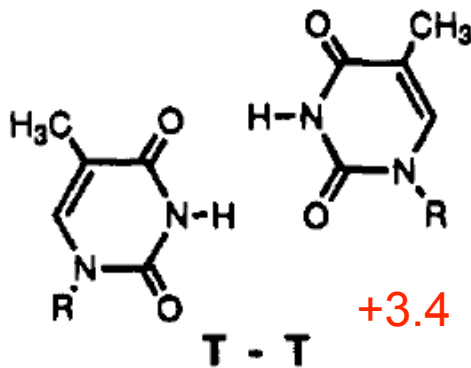
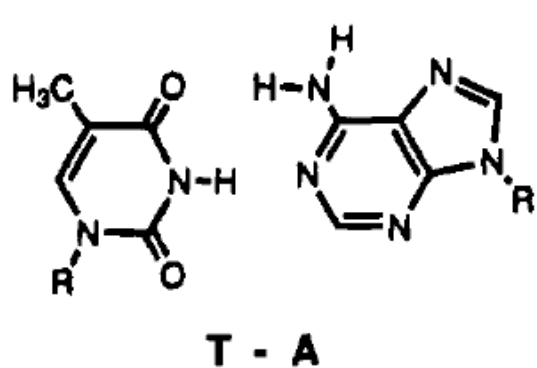

Table 1. Free Energies and Melting Temperatures for Dodecamer Duplexes Containing a Variable T-X, F-X, B-X, or D-X Base Pair (X = A, T, C, G)

duplex	T_m (°C) ^a	$-\Delta G_{25}^{\circ}$ (kcal)
5'-CTTTTC(T)TTCTT 3'-GAAAAG(A)AAGAA	39.4	12.3
5'-CTTTTC(F)TTCTT 3'-GAAAAG(C)AAGAA	26.4	8.7
5'-CTTTTC(D)TTCTT 3'-GAAAAG(G)AAGAA	30.7	9.3
5'-CTTTTC(B)TTCTT 3'-GAAAAG(T)AAGAA	27.1	8.9
5'-CTTTTC(F)TTCTT 3'-GAAAAG(A)AAGAA	21.4	7.4
5'-CTTTTC(F)TTCTT 3'-GAAAAG(C)AAGAA	25.0	8.2
5'-CTTTTC(F)TTCTT 3'-GAAAAG(G)AAGAA	23.0	8.0
5'-CTTTTC(F)TTCTT 3'-GAAAAG(T)AAGAA	20.2	7.3
5'-CTTTTC(B)TTCTT 3'-GAAAAG(A)AAGAA	21.0	7.5
5'-CTTTTC(B)TTCTT 3'-GAAAAG(C)AAGAA	22.9	7.8
5'-CTTTTC(B)TTCTT 3'-GAAAAG(G)AAGAA	20.1	7.6
5'-CTTTTC(B)TTCTT 3'-GAAAAG(T)AAGAA	20.3	6.7
5'-CTTTTC(D)TTCTT 3'-GAAAAG(A)AAGAA	20.8	7.4
5'-CTTTTC(D)TTCTT 3'-GAAAAG(C)AAGAA	22.2	7.6
5'-CTTTTC(D)TTCTT 3'-GAAAAG(G)AAGAA	19.7	7.4
5'-CTTTTC(D)TTCTT 3'-GAAAAG(T)AAGAA	17.6	6.9

^a Conditions: 100 mM NaCl, 10 mM MgCl₂, 10 mM Na · PIPES, pH 7.0, 1.6 μM each strand.

How important are H-bonds in DNA?

J. Am. Chem. Soc., Vol. 117, No. 7, 1995 1867

Table 1. Free Energies and Melting Temperatures for Dodecamer Duplexes Containing a Variable T-X, F-X, B-X, or D-X Base Pair (X = A, T, C, G)

duplex	T_m (°C) ^a	$-\Delta G_{25}^{\circ}$ (kcal)
5'-CTTTTC[T]TTCTT 3'-GAAAAG[A]AAGAA	39.4	12.3
5'-CTTTTC[F]TTCTT 3'-GAAAAG[C]AAGAA	26.4	8.7
5'-CTTTTC[B]TTCTT 3'-GAAAAG[G]AAGAA	30.7	9.3
5'-CTTTTC[D]TTCTT 3'-GAAAAG[T]AAGAA	27.1	8.9
5'-CTTTTC[F]TTCTT 3'-GAAAAG[A]AAGAA	21.4	7.4
5'-CTTTTC[F]TTCTT 3'-GAAAAG[C]AAGAA	25.0	8.2
5'-CTTTTC[F]TTCTT 3'-GAAAAG[G]AAGAA	23.0	8.0
5'-CTTTTC[F]TTCTT 3'-GAAAAG[T]AAGAA	20.2	7.3
5'-CTTTTC[B]TTCTT 3'-GAAAAG[A]AAGAA	21.0	7.5
5'-CTTTTC[B]TTCTT 3'-GAAAAG[C]AAGAA	22.9	7.8
5'-CTTTTC[B]TTCTT 3'-GAAAAG[G]AAGAA	20.1	7.6
5'-CTTTTC[B]TTCTT 3'-GAAAAG[T]AAGAA	20.3	6.7
5'-CTTTTC[D]TTCTT 3'-GAAAAG[A]AAGAA	20.8	7.4
5'-CTTTTC[D]TTCTT 3'-GAAAAG[C]AAGAA	22.2	7.6
5'-CTTTTC[D]TTCTT 3'-GAAAAG[G]AAGAA	19.7	7.4
5'-CTTTTC[D]TTCTT 3'-GAAAAG[T]AAGAA	17.6	6.9

^a Conditions: 100 mM NaCl, 10 mM MgCl₂, 10 mM Na · PIPES, pH 7.0, 1.6 μM each strand.

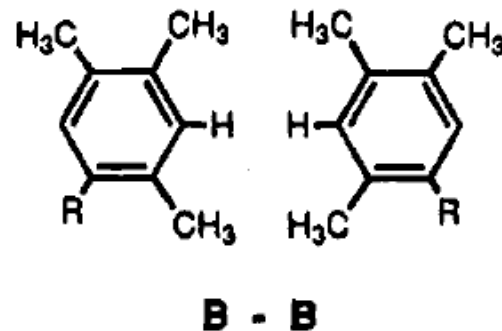
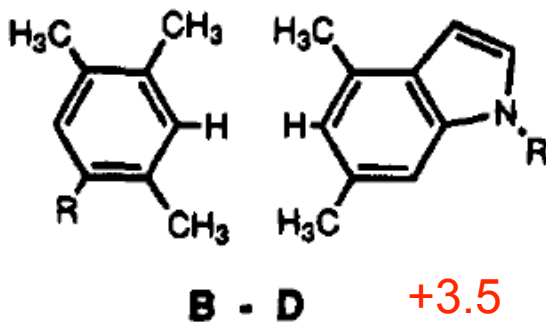
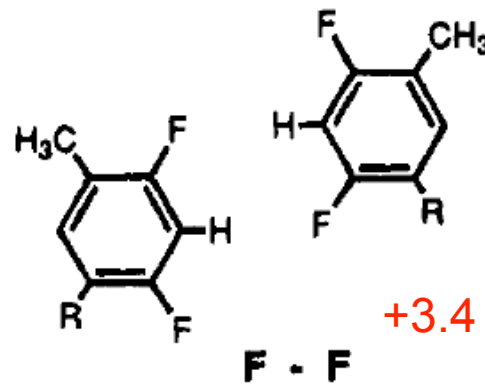
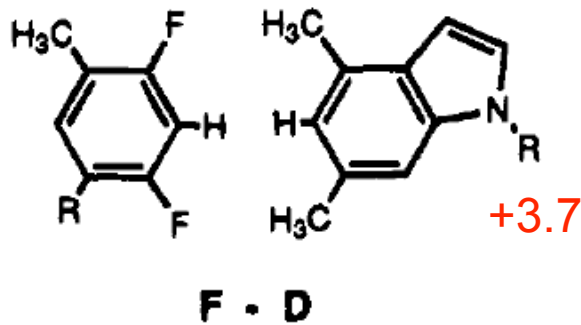
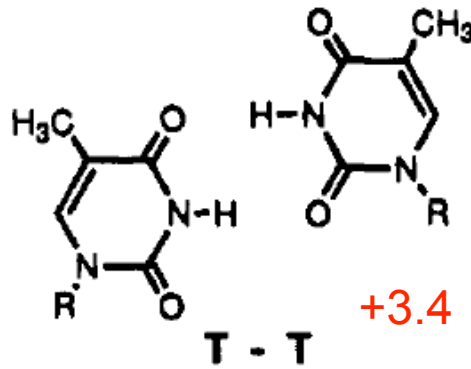
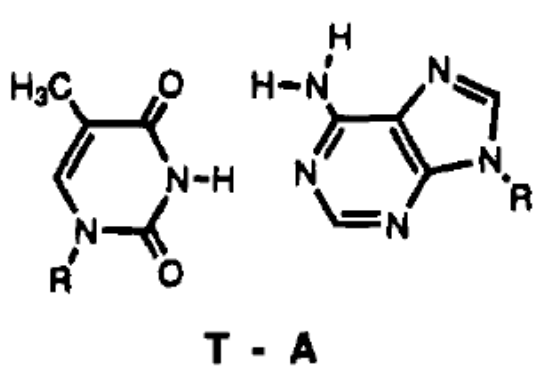

How important are H-bonds in DNA?

J. Am. Chem. Soc., Vol. 117, No. 7, 1995 1867

Table 1. Free Energies and Melting Temperatures for Dodecamer Duplexes Containing a Variable T-X, F-X, B-X, or D-X Base Pair (X = A, T, C, G)

duplex	T_m (°C) ^a	$-\Delta G_{25}^{\circ}$ (kcal)
5'-CTTTTC[T]TTCTT 3'-GAAAAG[A]AAGAA	39.4	12.3
5'-CTTTTC[T]TTCTT 3'-GAAAAG[C]AAGAA	26.4	8.7
5'-CTTTTC[T]TTCTT 3'-GAAAAG[G]AAGAA	30.7	9.3
5'-CTTTTC[T]TTCTT 3'-GAAAAG[T]AAGAA	27.1	8.9
5'-CTTTTC[F]TTCTT 3'-GAAAAG[A]AAGAA	21.4	7.4
5'-CTTTTC[F]TTCTT 3'-GAAAAG[C]AAGAA	25.0	8.2
5'-CTTTTC[F]TTCTT 3'-GAAAAG[G]AAGAA	23.0	8.0
5'-CTTTTC[F]TTCTT 3'-GAAAAG[T]AAGAA	20.2	7.3
5'-CTTTTC[B]TTCTT 3'-GAAAAG[A]AAGAA	21.0	7.5
5'-CTTTTC[B]TTCTT 3'-GAAAAG[C]AAGAA	22.9	7.8
5'-CTTTTC[B]TTCTT 3'-GAAAAG[G]AAGAA	20.1	7.6
5'-CTTTTC[B]TTCTT 3'-GAAAAG[T]AAGAA	20.3	6.7
5'-CTTTTC[D]TTCTT 3'-GAAAAG[A]AAGAA	20.8	7.4
5'-CTTTTC[D]TTCTT 3'-GAAAAG[C]AAGAA	22.2	7.6
5'-CTTTTC[D]TTCTT 3'-GAAAAG[G]AAGAA	19.7	7.4
5'-CTTTTC[D]TTCTT 3'-GAAAAG[T]AAGAA	17.6	6.9

^a Conditions: 100 mM NaCl, 10 mM MgCl₂, 10 mM Na · PIPES, pH 7.0, 1.6 μM each strand.

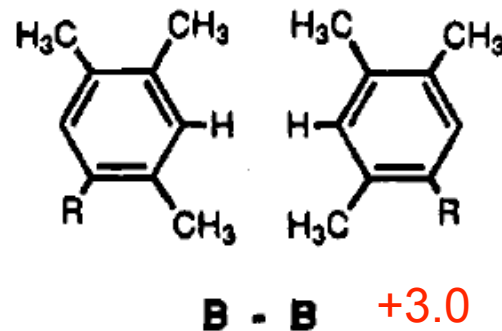
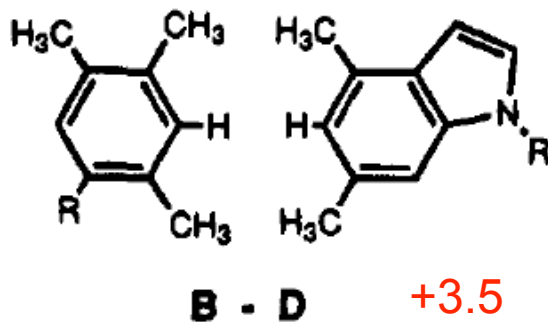
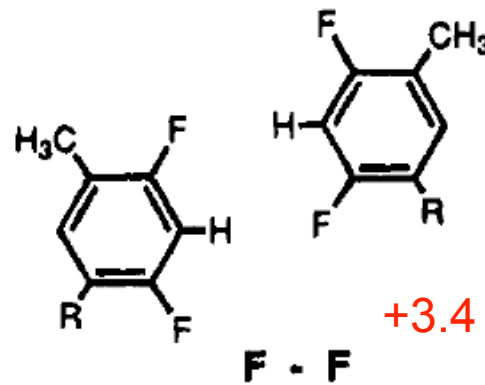
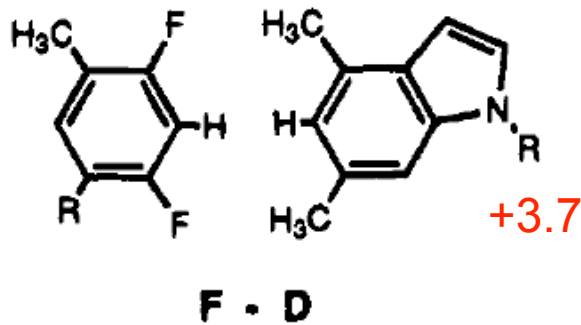
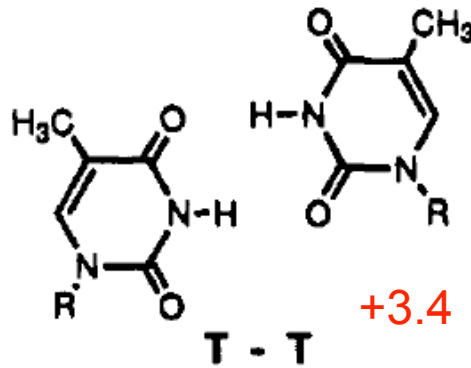
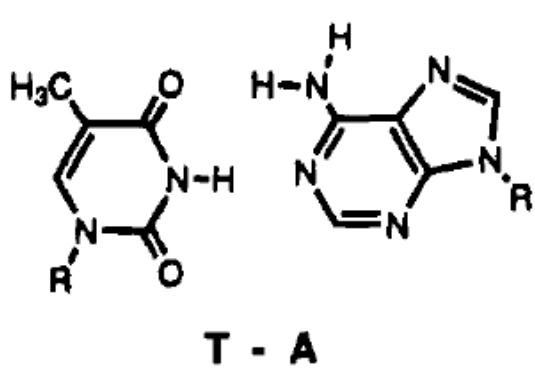

Burial of hydrophobic surface drives helix formation (hydrophobic core / stacking interactions)

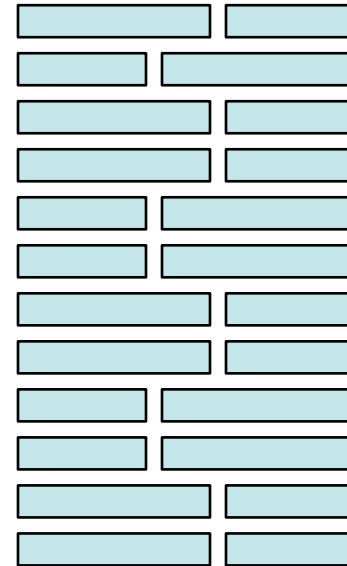
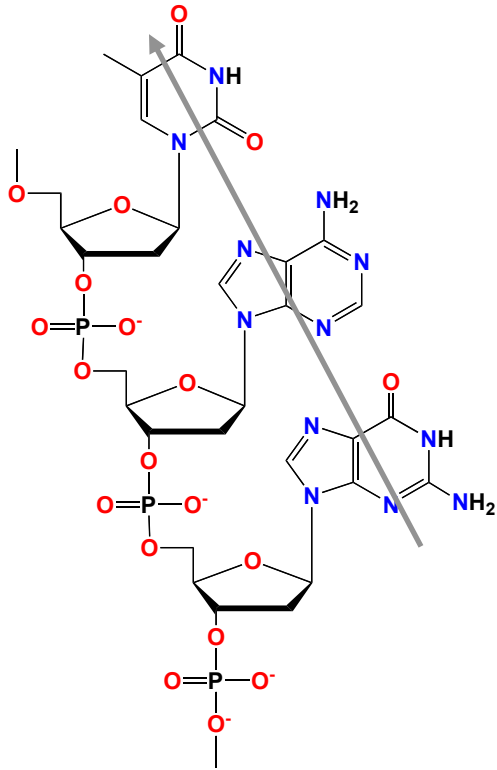

Burial of hydrophobic surface drives helix formation (hydrophobic core / stacking interactions)

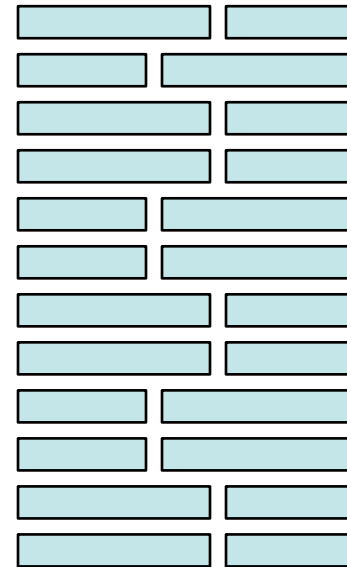
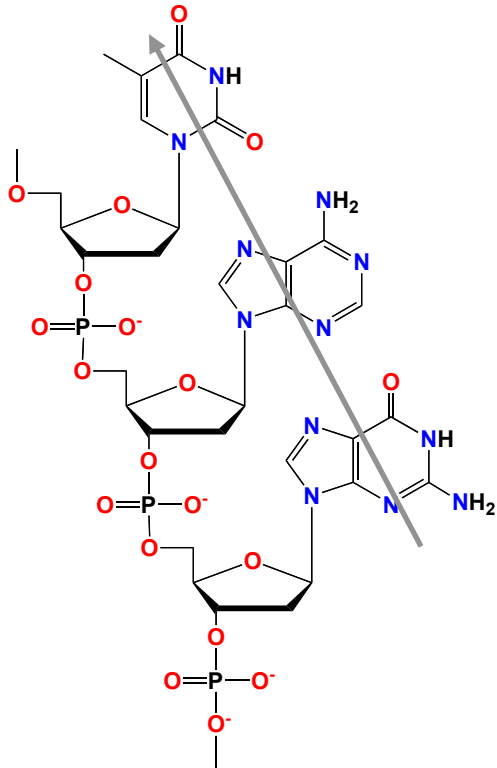

Flat faces are nonpolar

Burial of hydrophobic surface drives helix formation (hydrophobic core / stacking interactions)

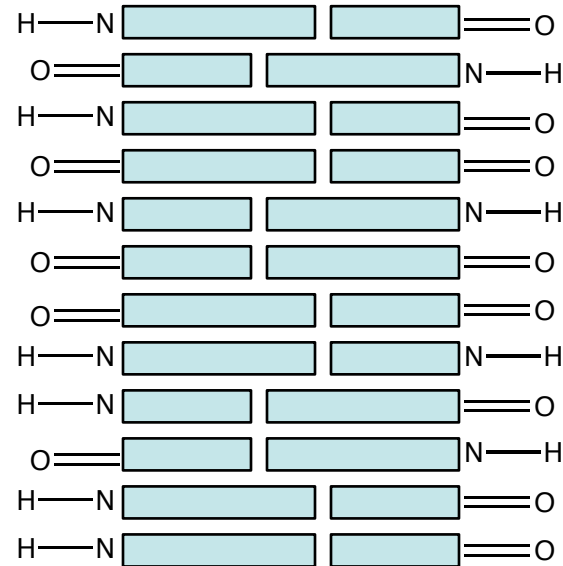
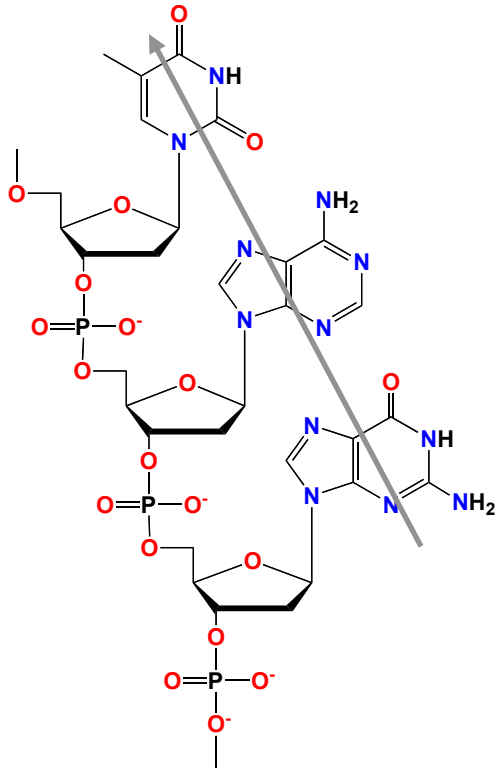

Flat faces are nonpolar
Edges are very polar (can H-bond)

Other chemical constraints

Furanose Sugar Ring

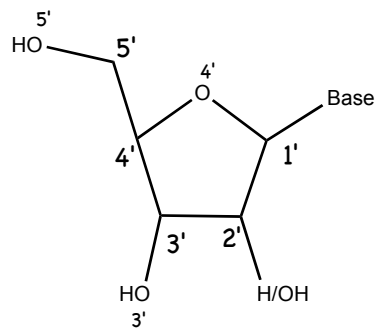
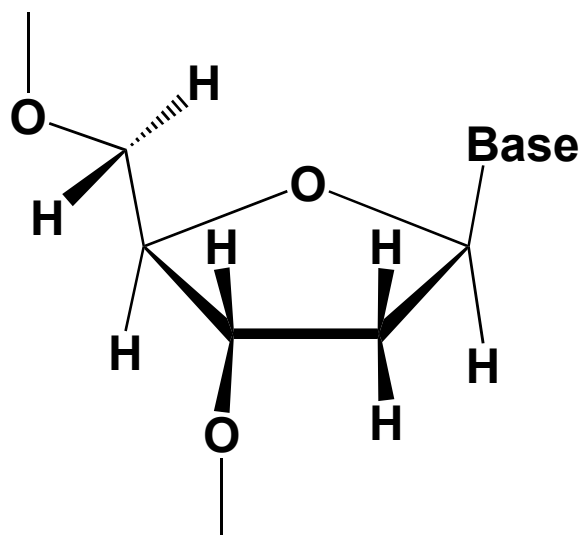

Furanose Sugar Ring

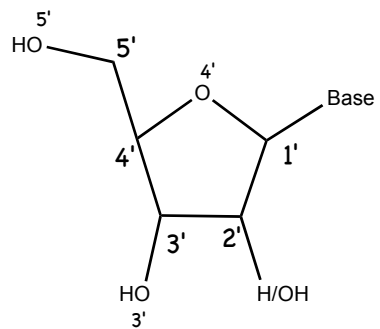
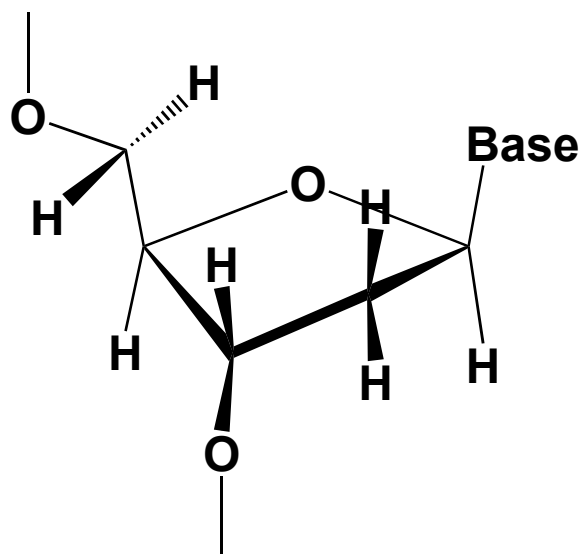

Furanose Sugar Ring

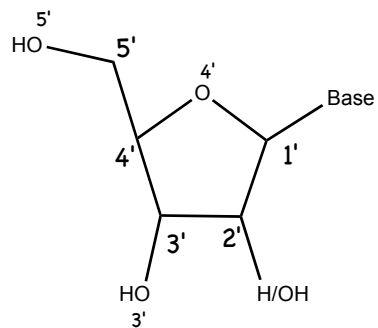
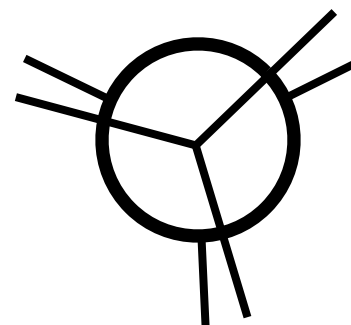
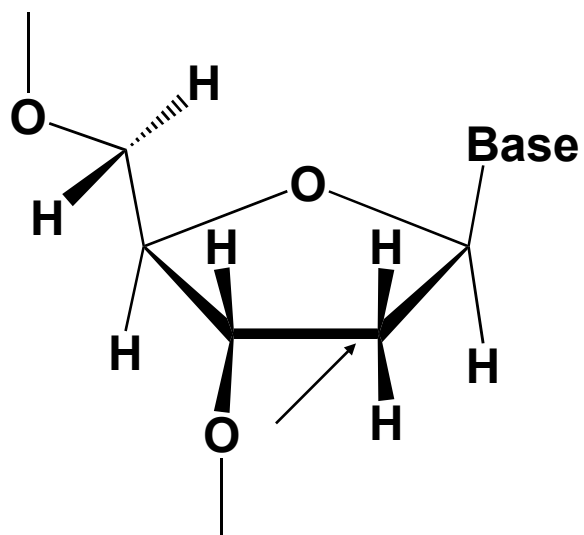

Furanose Sugar Ring

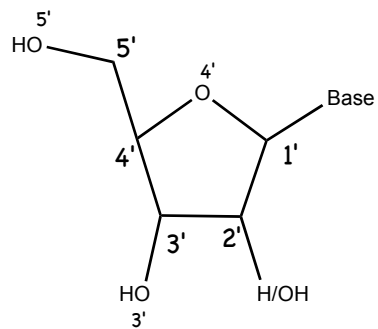
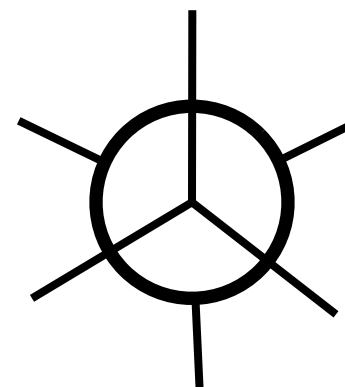
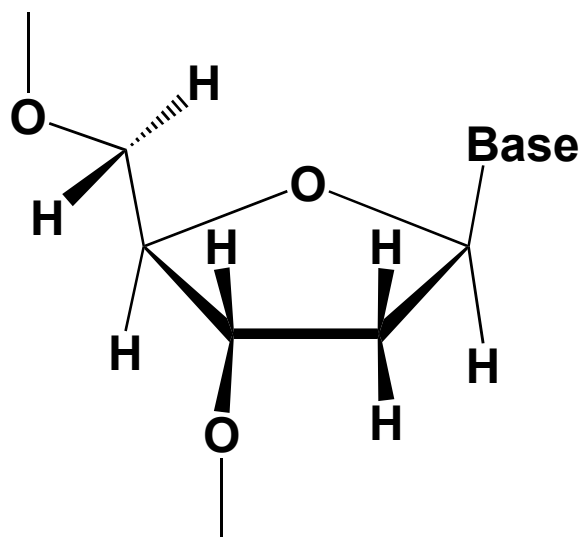

Furanose Sugar Ring

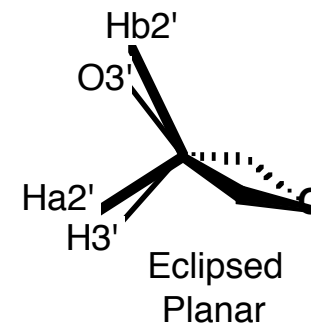
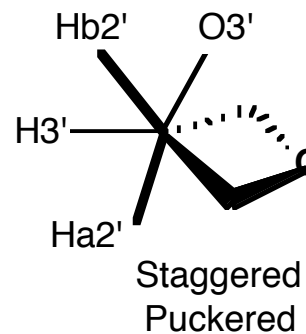
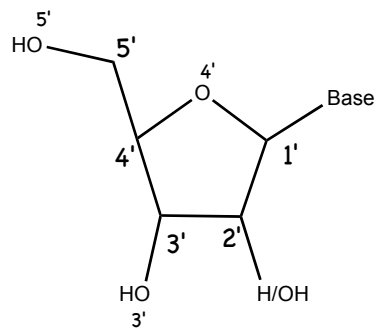
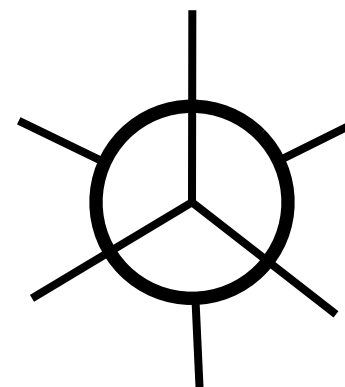
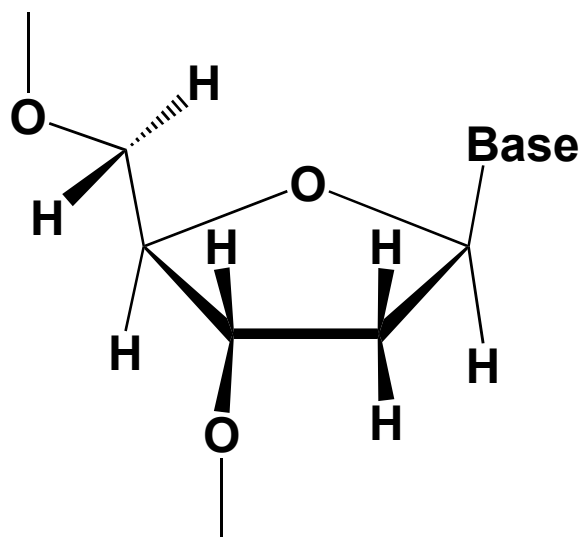

Furanose Sugar Ring

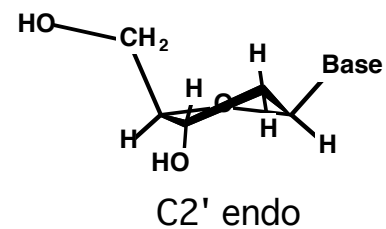
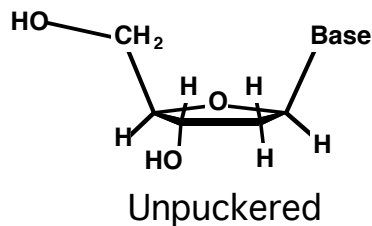
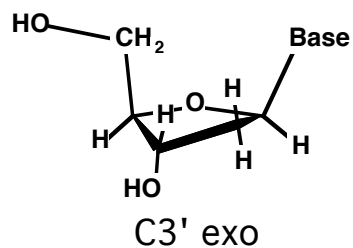

↑
endo
↓
exo

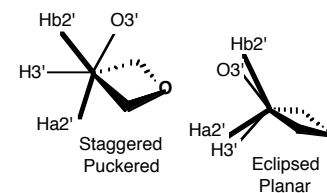
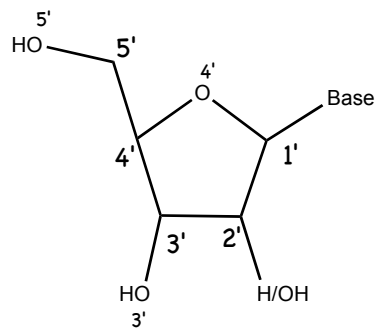
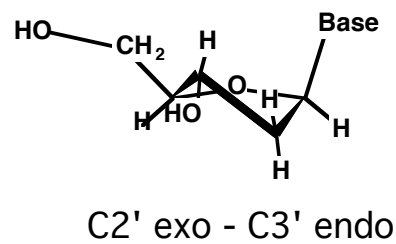
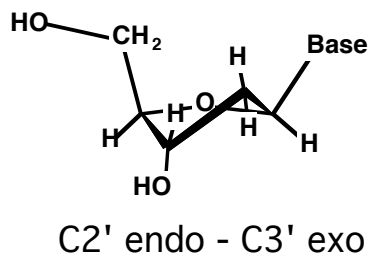
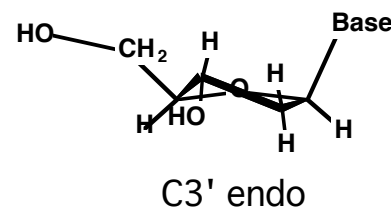
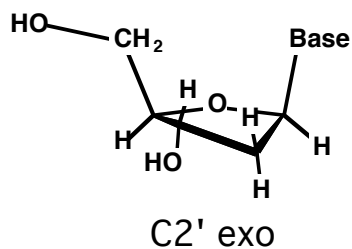

Why is Watson-Crick so good?

C

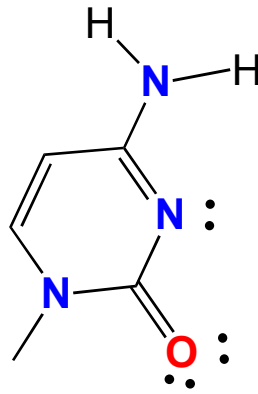

G

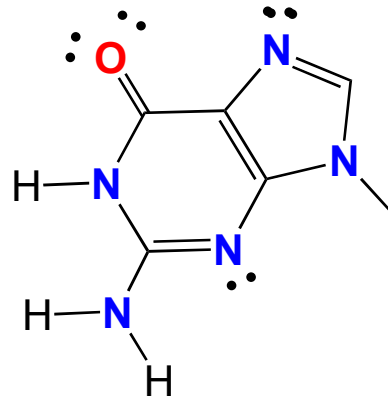

All four WC base pairs
are
isosteric

Why is Watson-Crick so good?

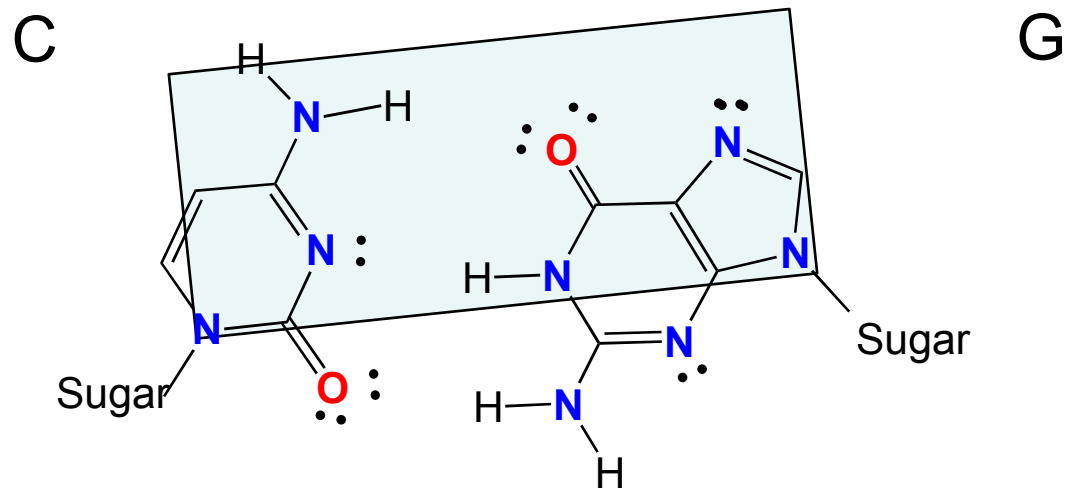

All four WC base pairs
are
isosteric

Why is Watson-Crick so good?

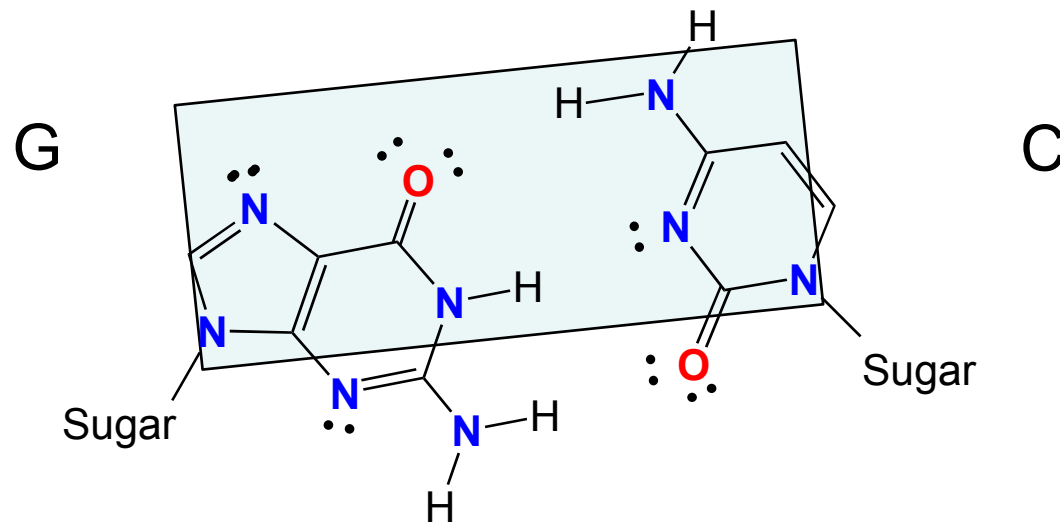

All four WC base pairs
are
isosteric

Why is Watson-Crick so good?

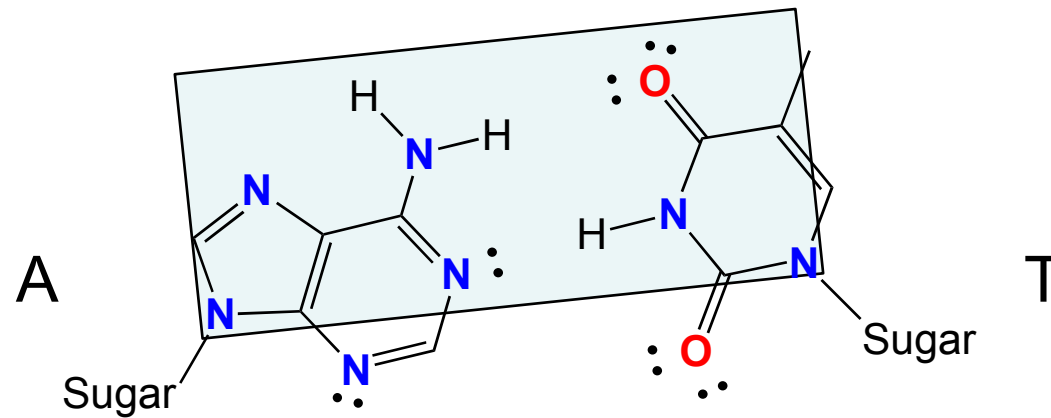

All four WC base pairs
are
isosteric

Why is Watson-Crick so good?

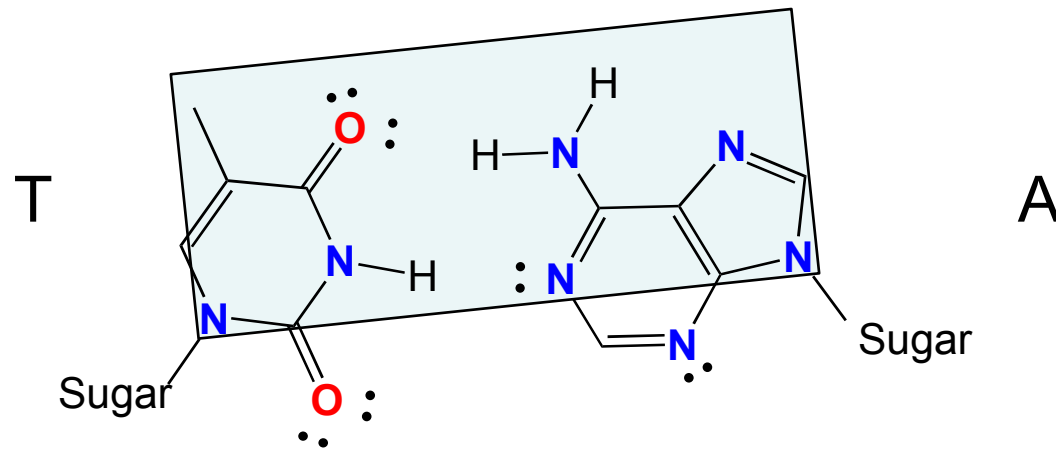

All four WC base pairs
are
isosteric

Why *a helix*?

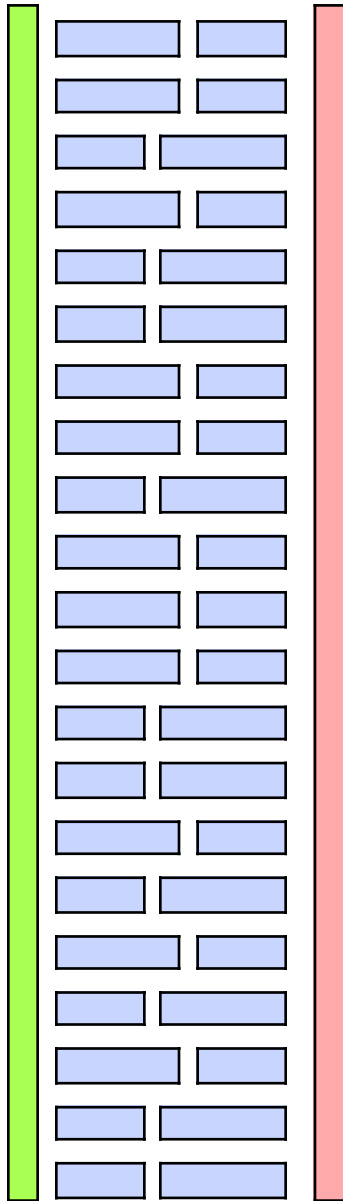

Why *a helix*?

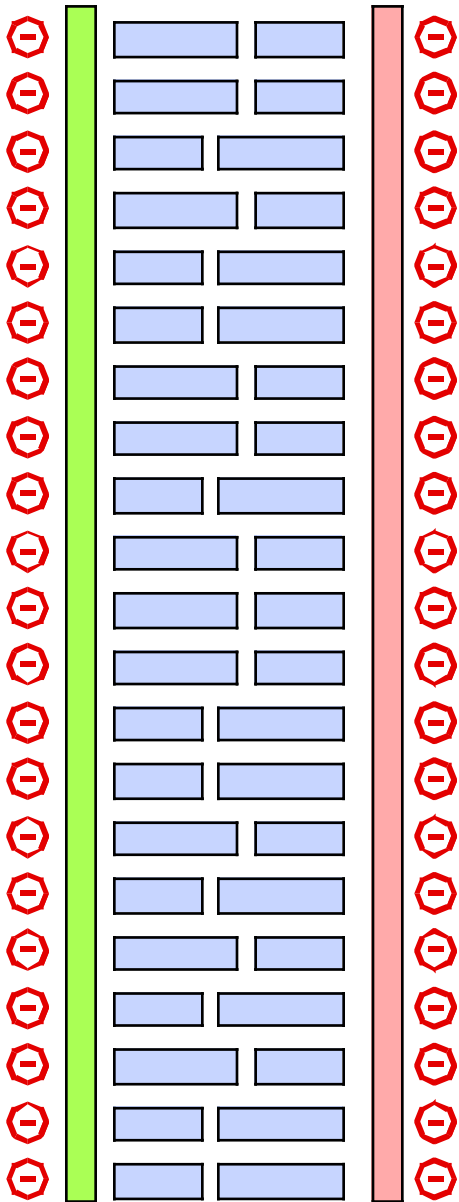

Why a *helix*?

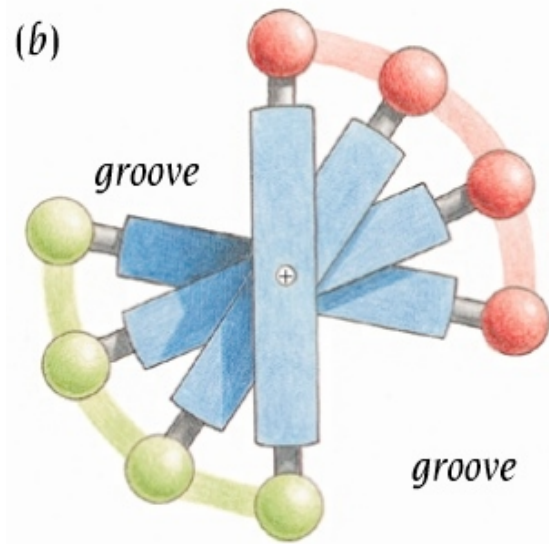
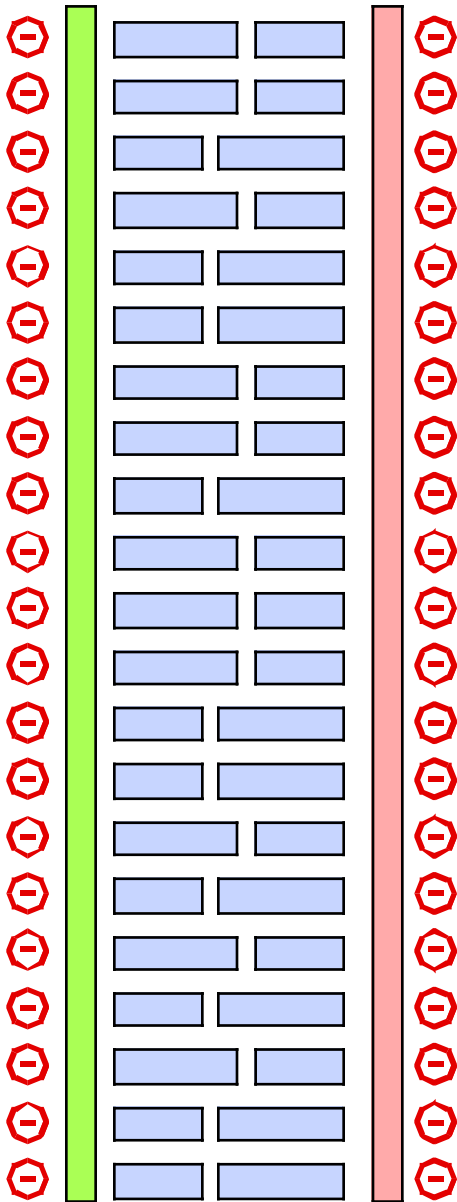

©1999 GARLAND PUBLISHING INC.
A member of the Taylor & Francis Group

Why a *helix*?

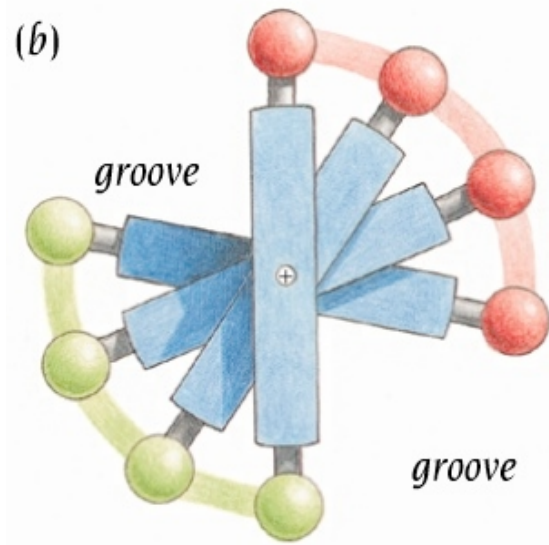
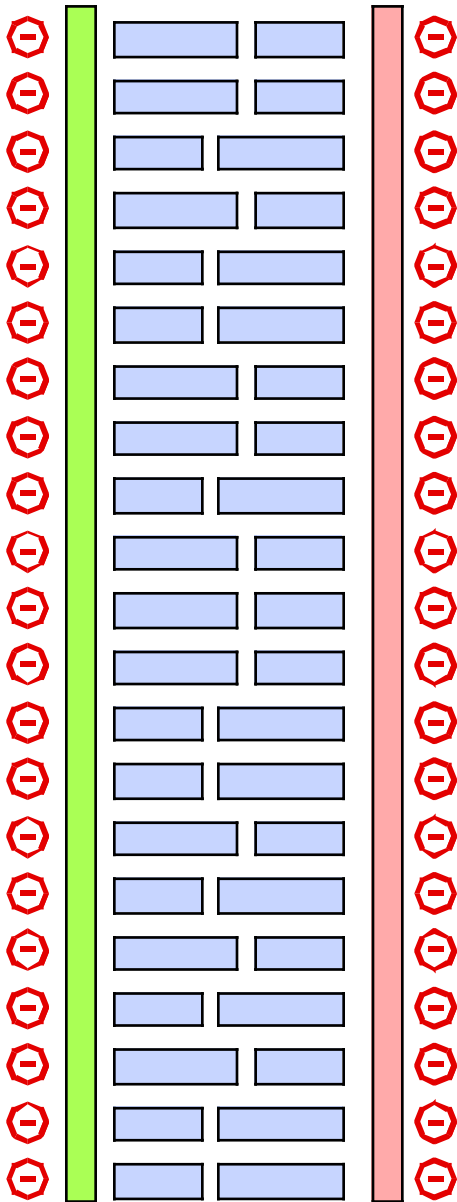

© 1999 GARLAND PUBLISHING INC.
A member of the Taylor & Francis Group

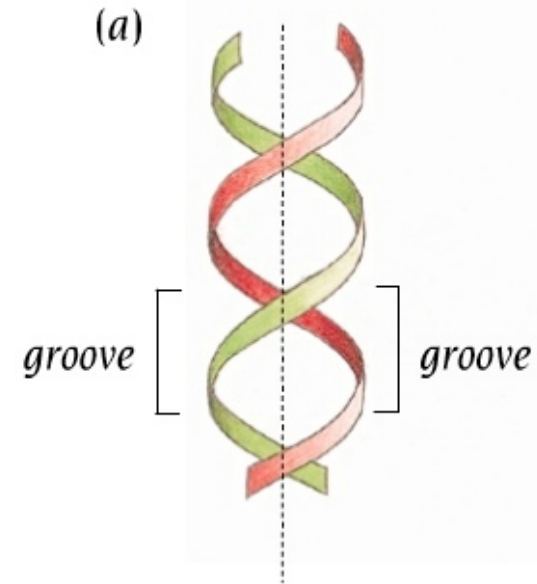

Why *major* and *minor* grooves?

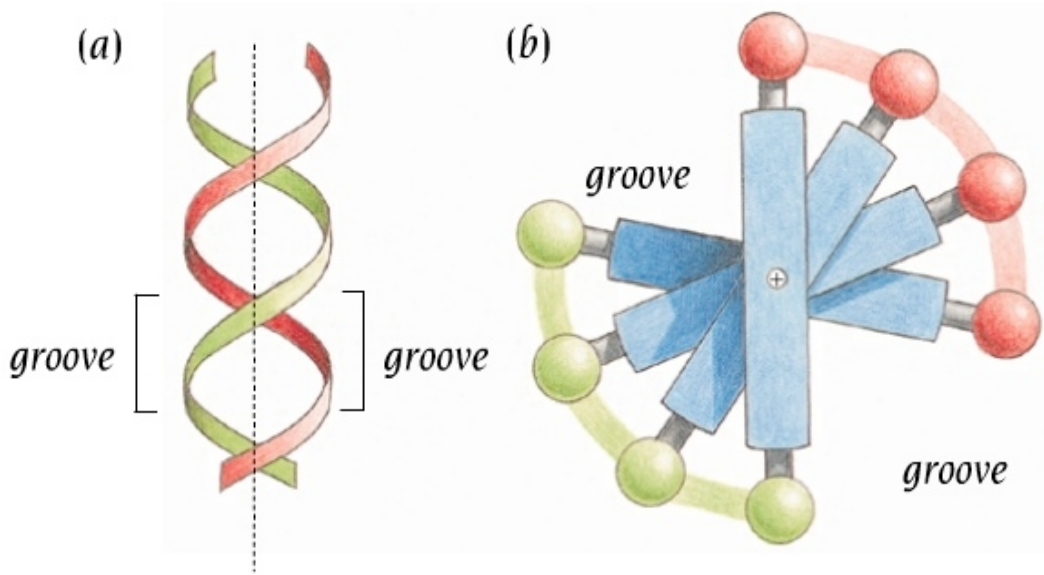

© 1999 GARLAND PUBLISHING INC.
A member of the Taylor & Francis Group

Why *major* and *minor* grooves?

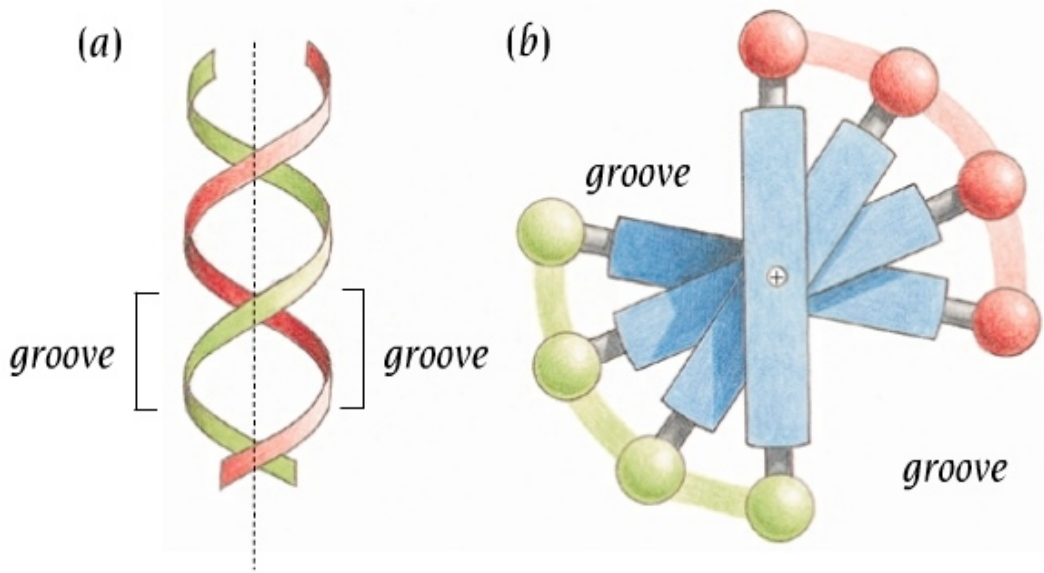

© 1999 GARLAND PUBLISHING INC.
A member of the Taylor & Francis Group

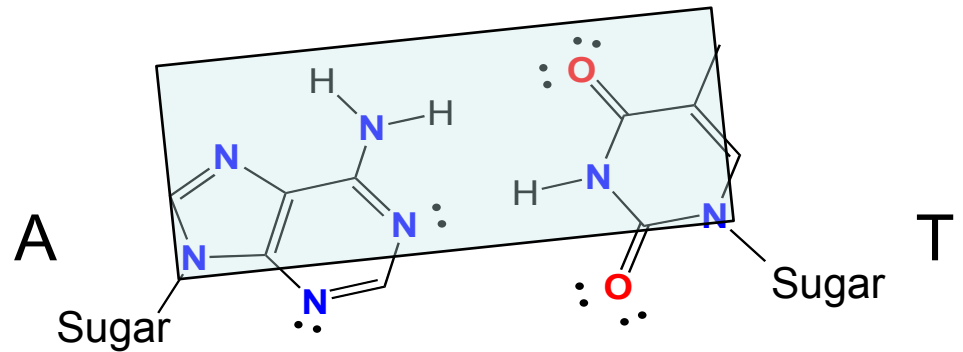

Why *major* and *minor* grooves?

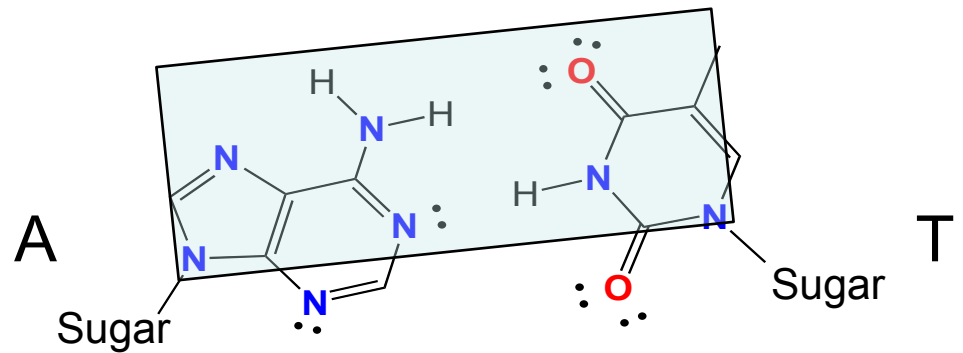
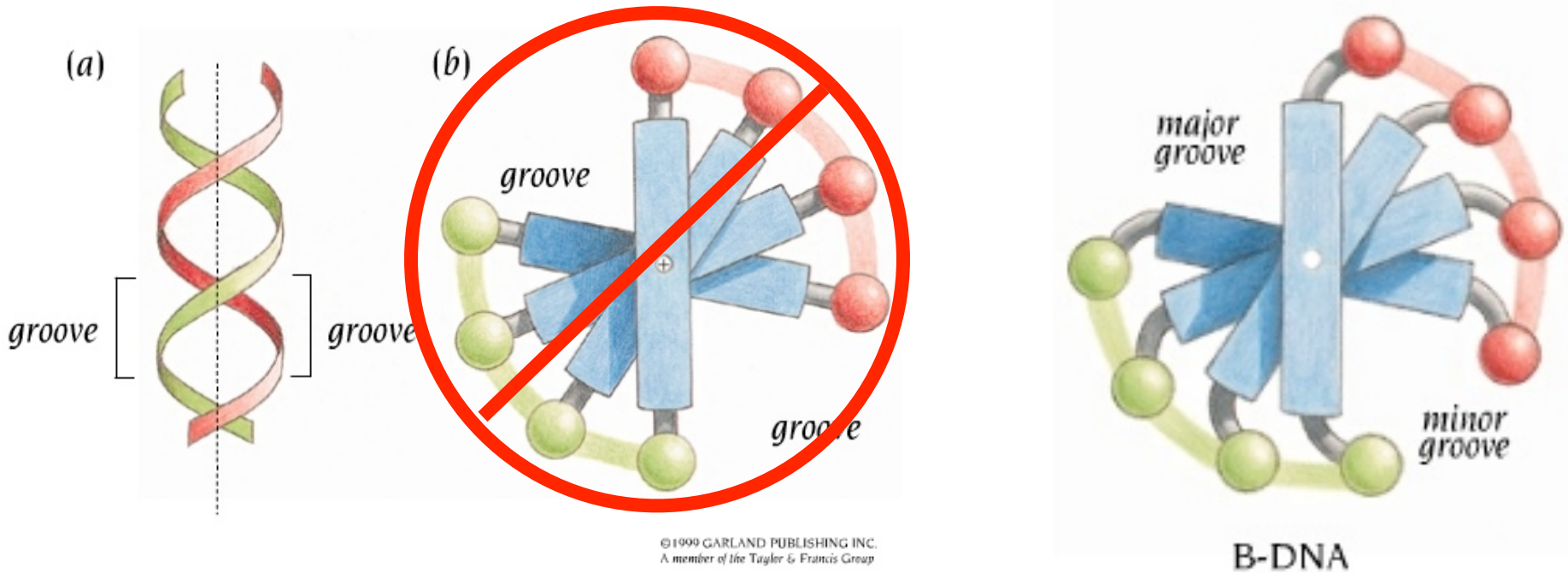

Why *major* and *minor* grooves?

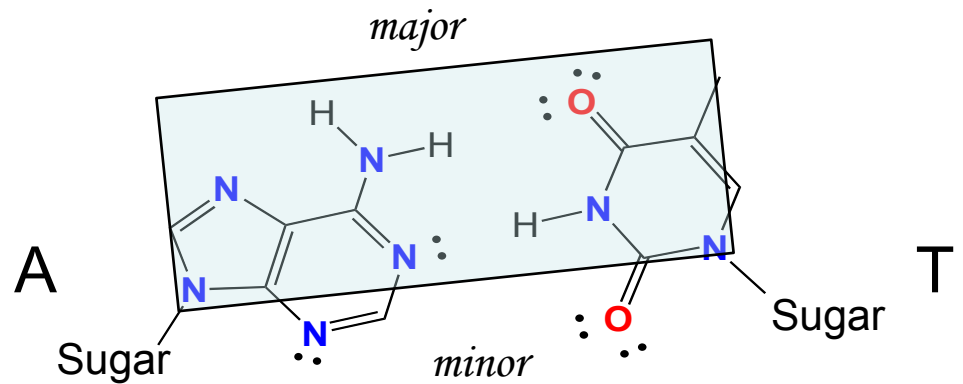
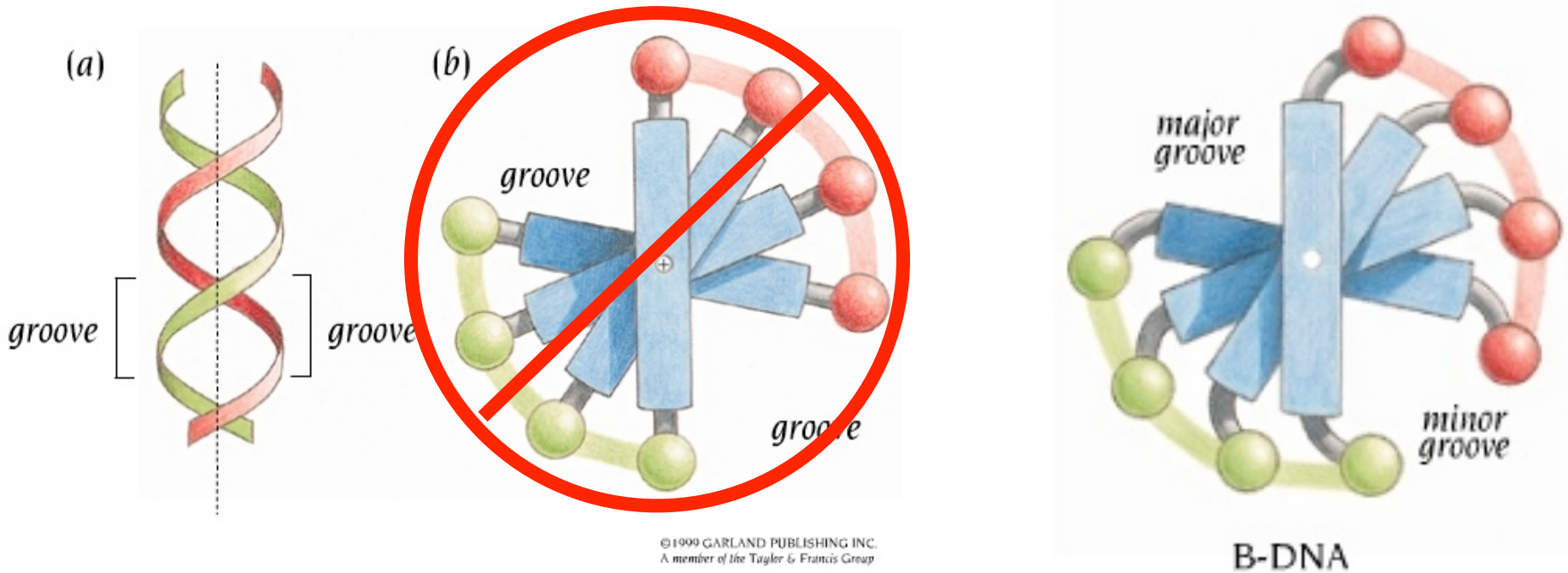

Nucleic Acid - Nucleic Acid Recognition

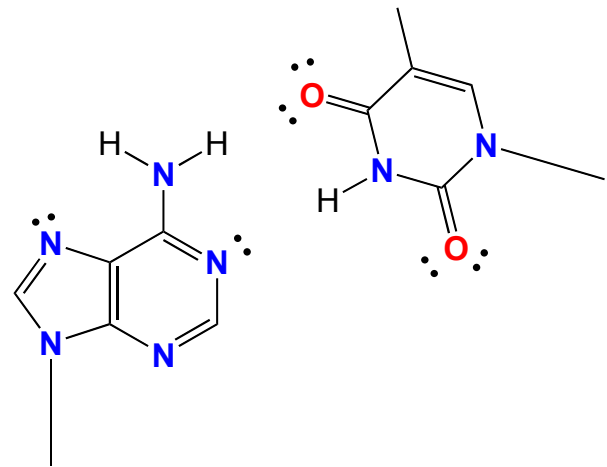
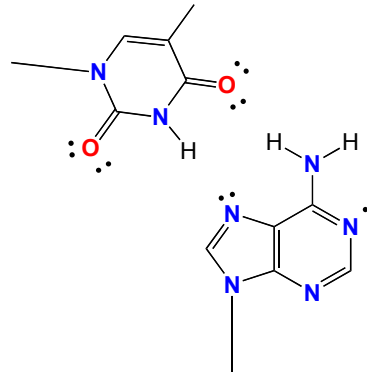

Nucleic Acid - Nucleic Acid Recognition

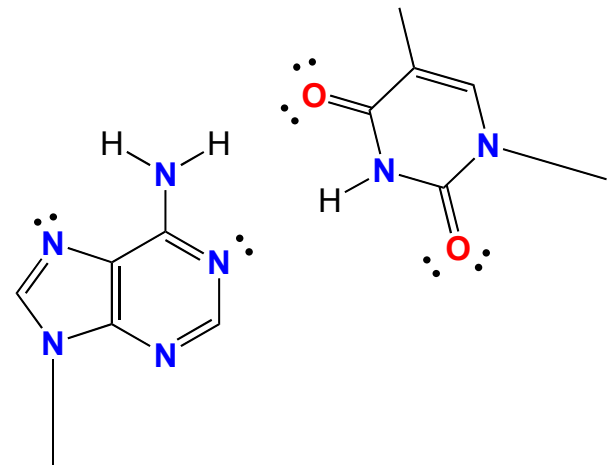
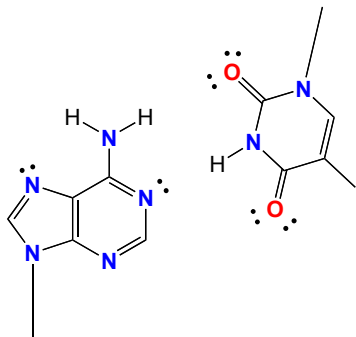
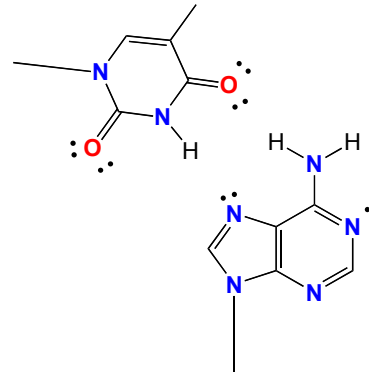
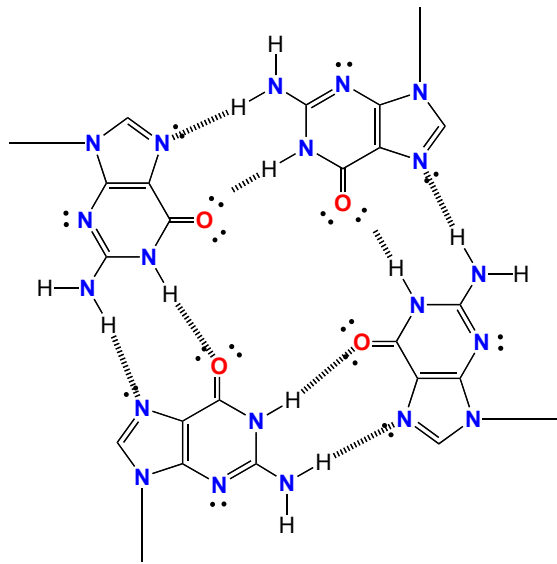

Why is the major groove so good?

Major Groove

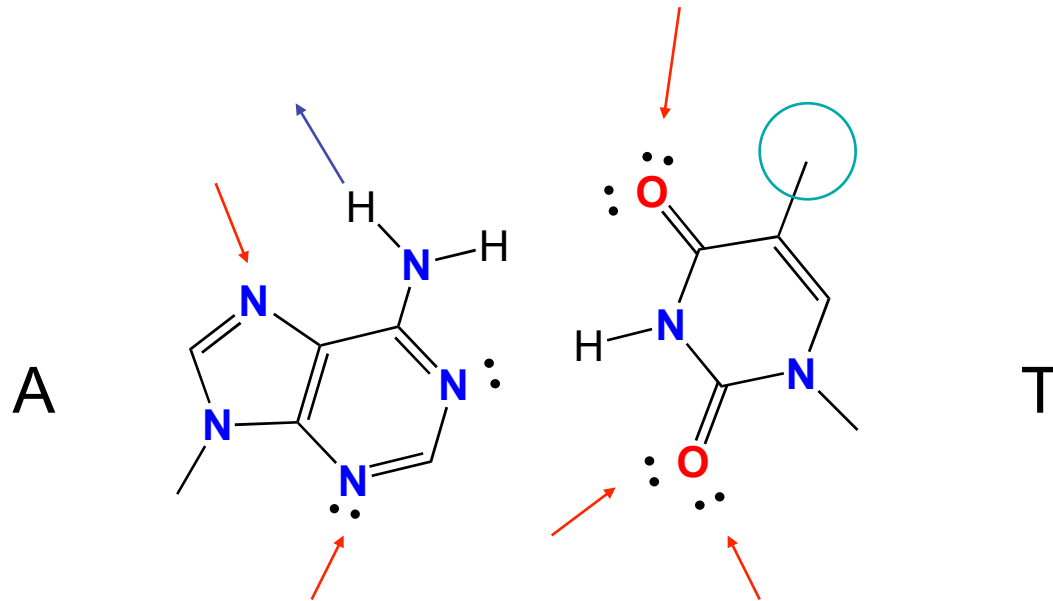

Minor Groove

Why is the major groove so good?

Major Groove

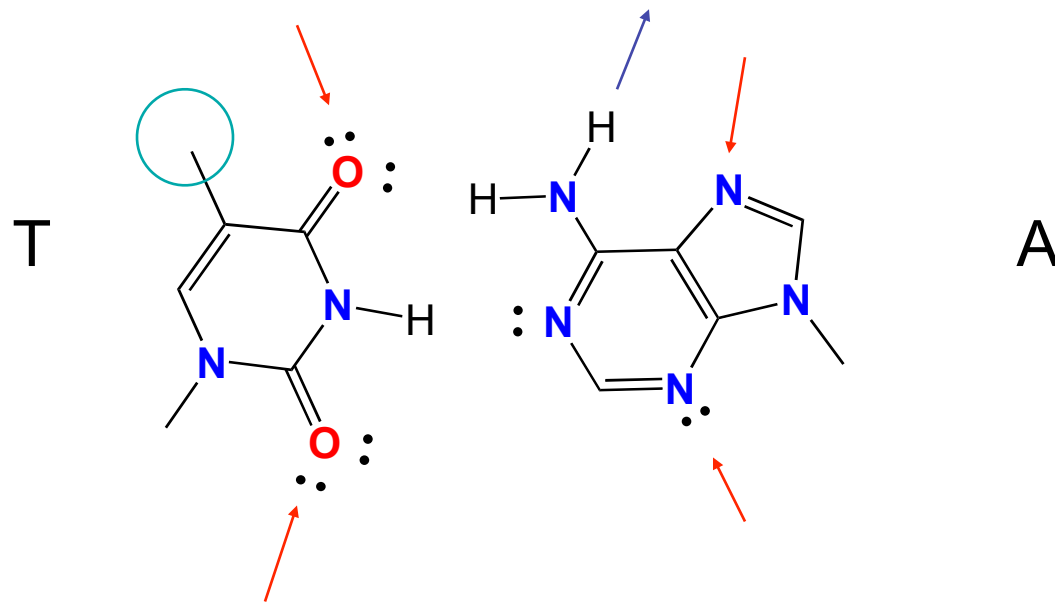

Minor Groove

Why is the major groove so good?

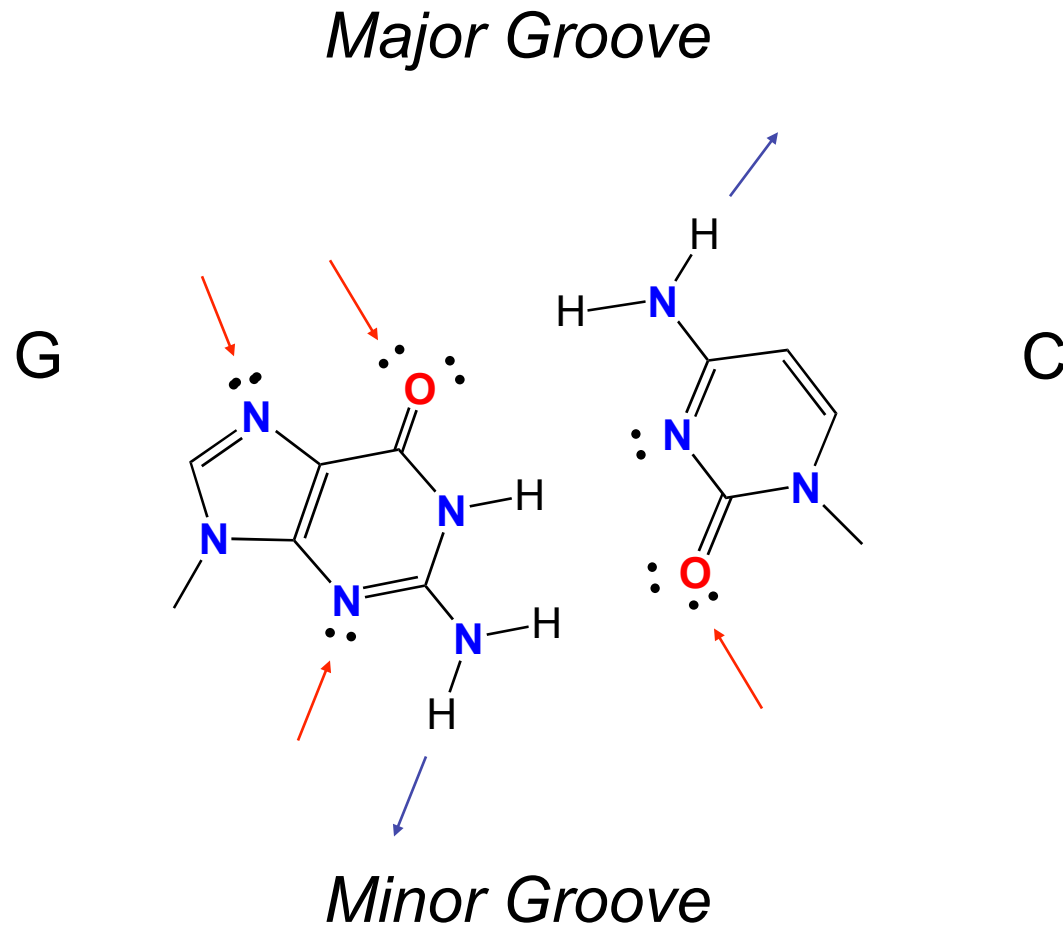

Why is the major groove so good?

Major Groove

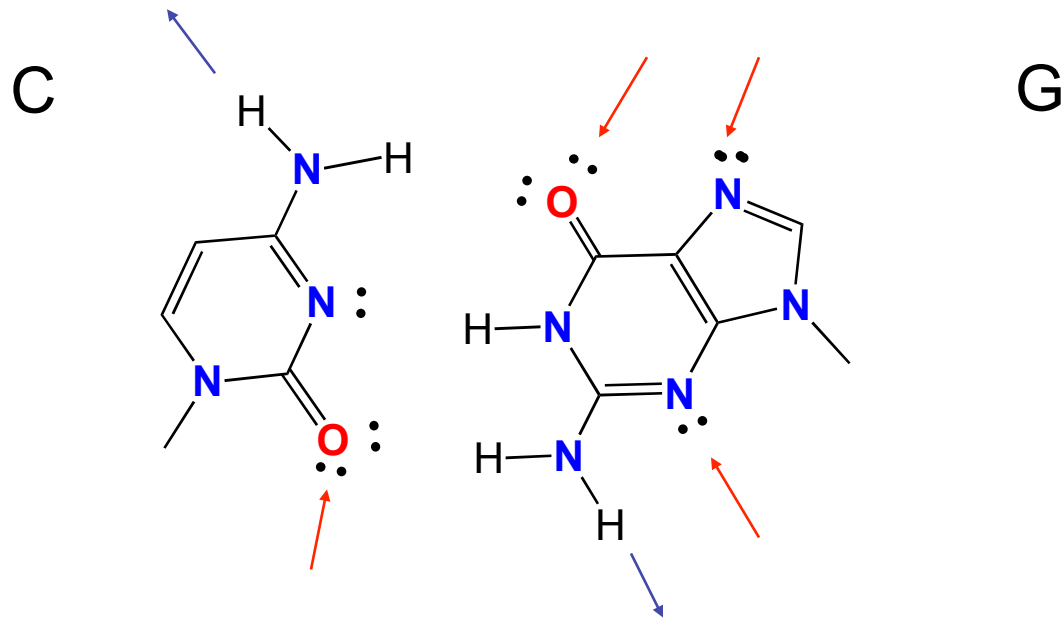

Minor Groove

Bases that polymerases like

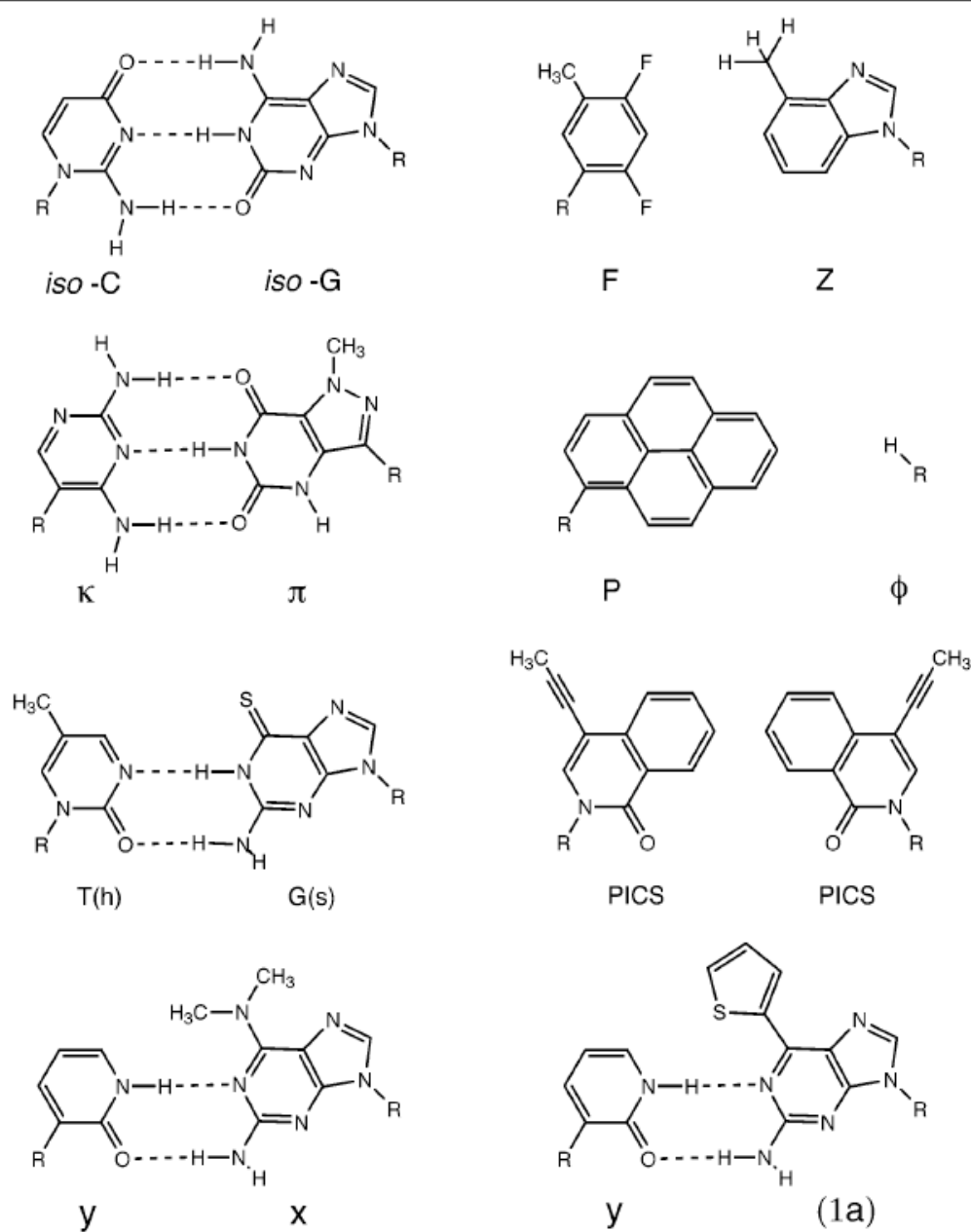
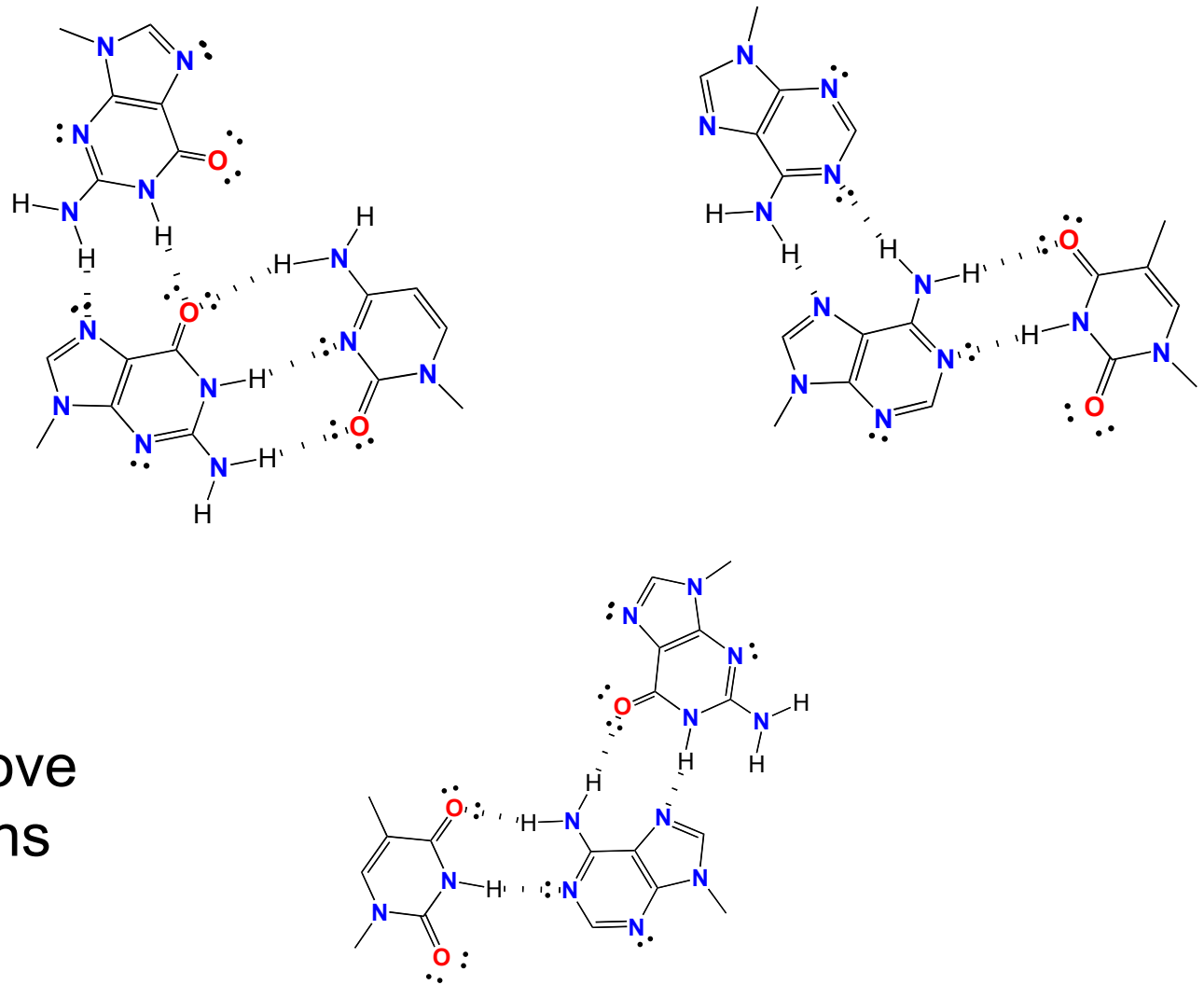

FIGURE 7. Examples of DNA base replacements designed to form stable pairs and/or to be replicated selectively by DNA polymerase enzymes.^{17,23,24,49,54,55}

Nucleic Acid “Triples / Platforms”



Major Groove
Interactions

Protein - Nucleic Acid Interactions

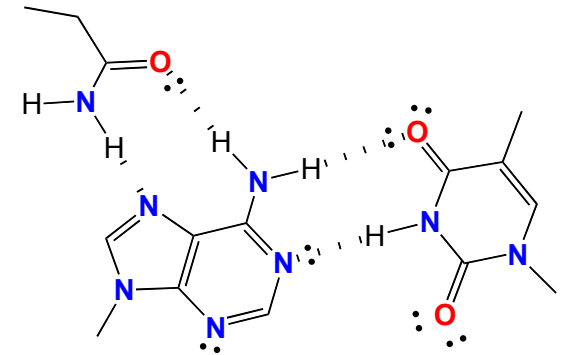
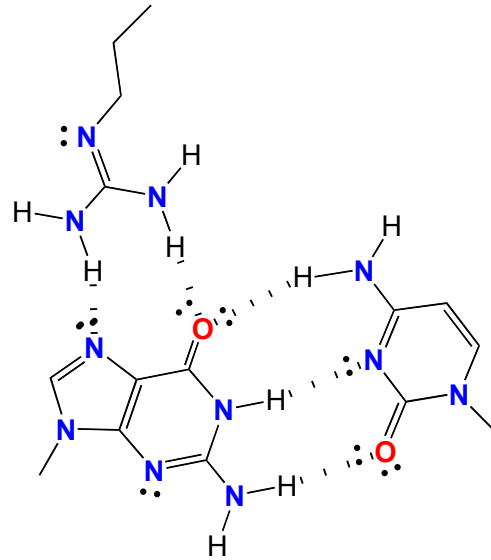

Major Groove Interactions

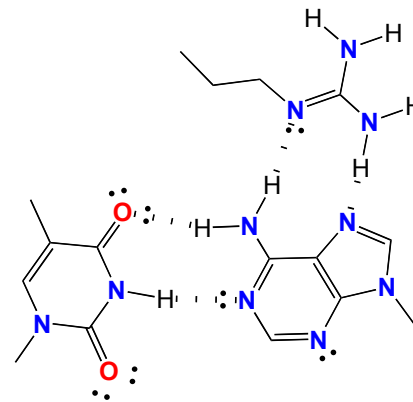

Protein - Nucleic Acid Interactions

Gln

Asn

Arg

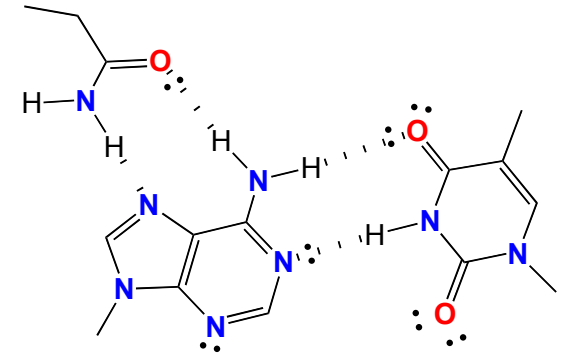
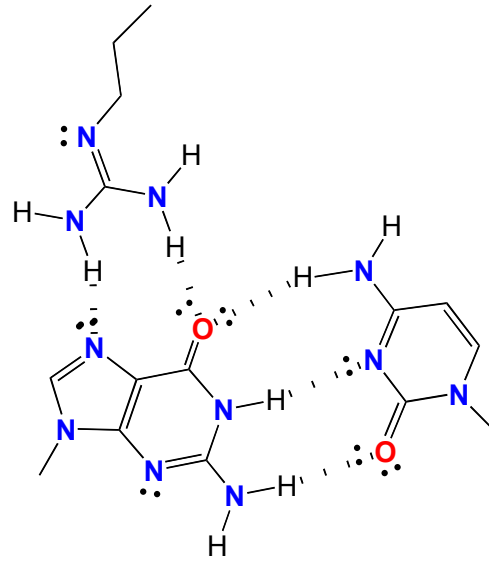

Major Groove Interactions

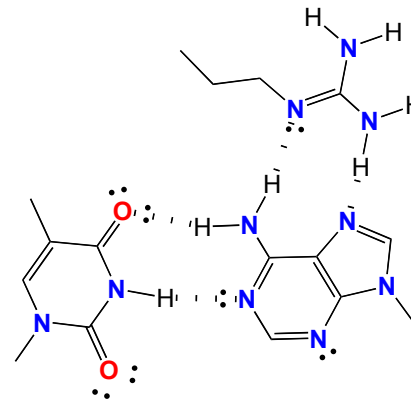

B-form DNA

B-form

Residues per turn = 10
Twist per base pair = 36°
Rise per pair = 3.4\AA
c2'-endo

Minor groove width = 5.7\AA
Major groove width = 11.7\AA

Minor groove depth = 7.5\AA
Major groove depth = 8.8\AA

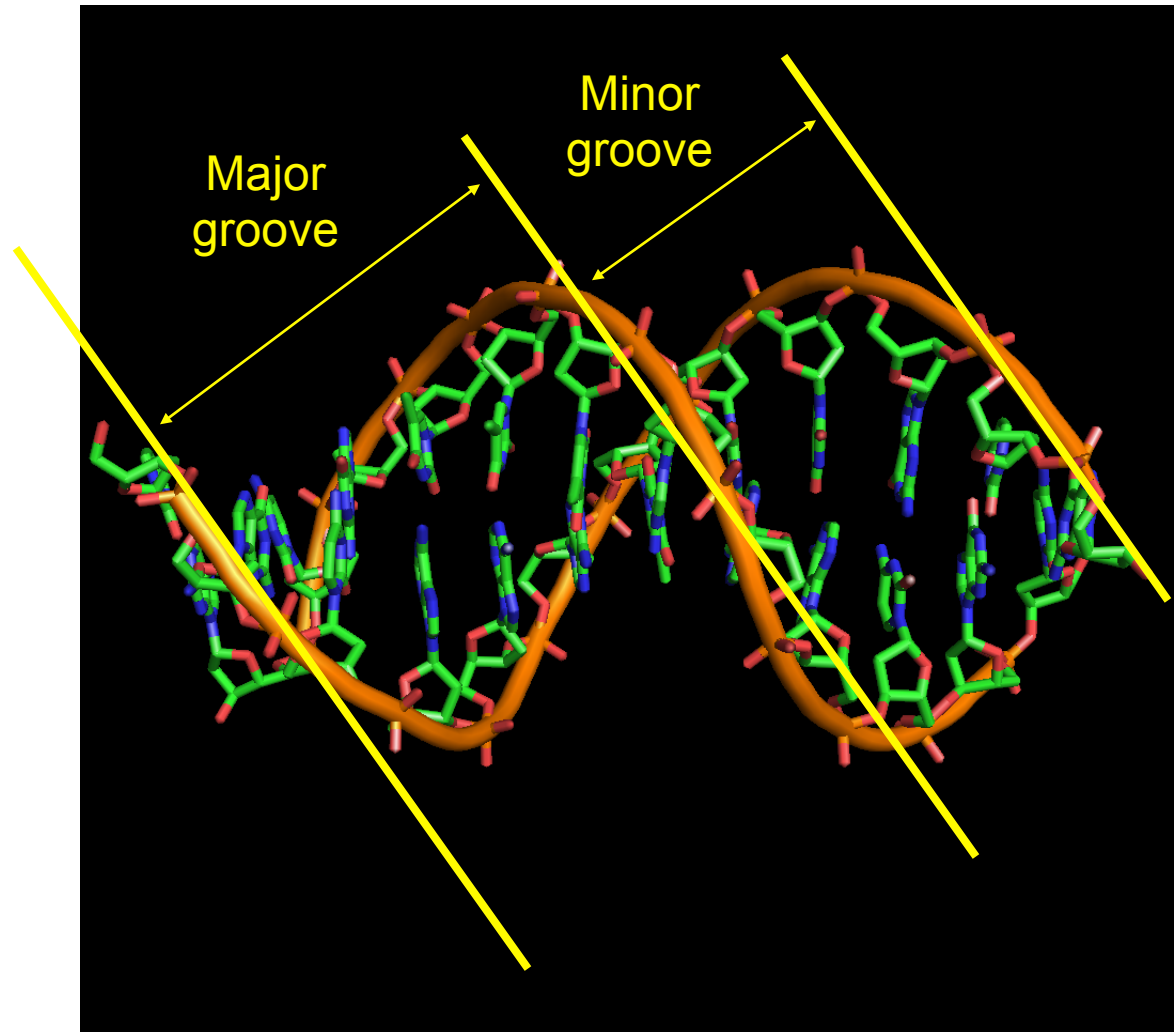
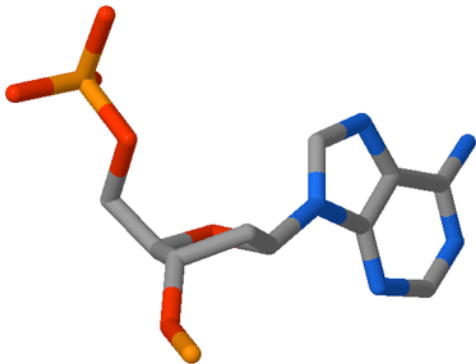

B-form DNA

Residues per turn = 10
Twist per base pair = 36°

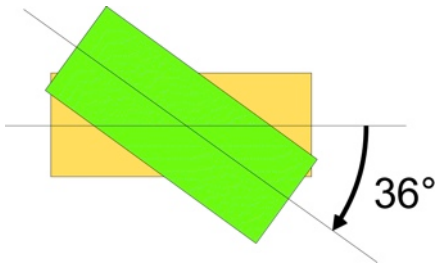

Rise per pair = 3.4\AA
c2'-endo

Minor groove width = 5.7\AA
Major groove width = 11.7\AA

Minor groove depth = 7.5\AA
Major groove depth = 8.8\AA

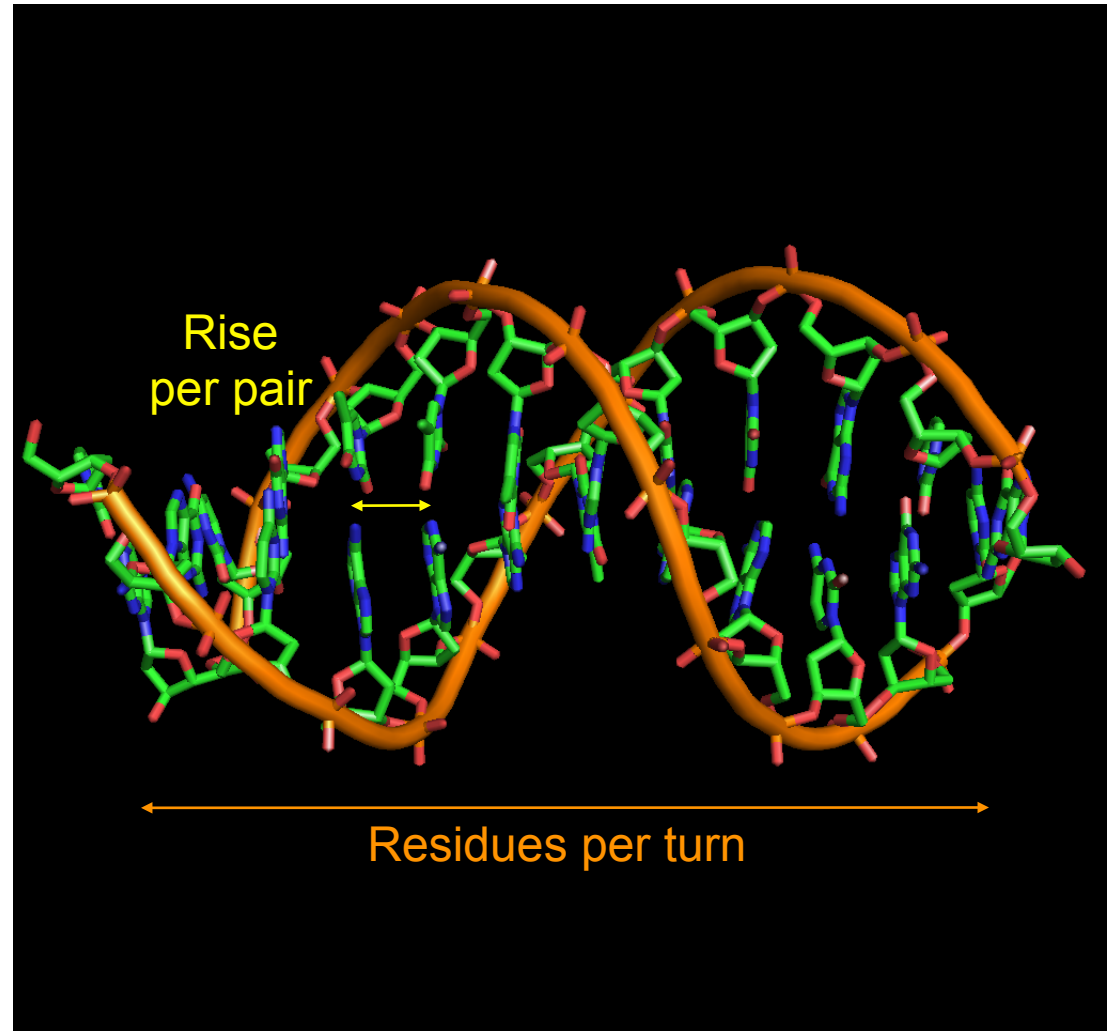

A-form RNA

Residues per turn = 11
Twist per base pair = 33°
Rise per pair = 2.9\AA
c3'-endo

Minor groove width = 11\AA
Major groove width = 2.7\AA

Minor groove depth = 2.8\AA
Major groove depth = 13.5\AA

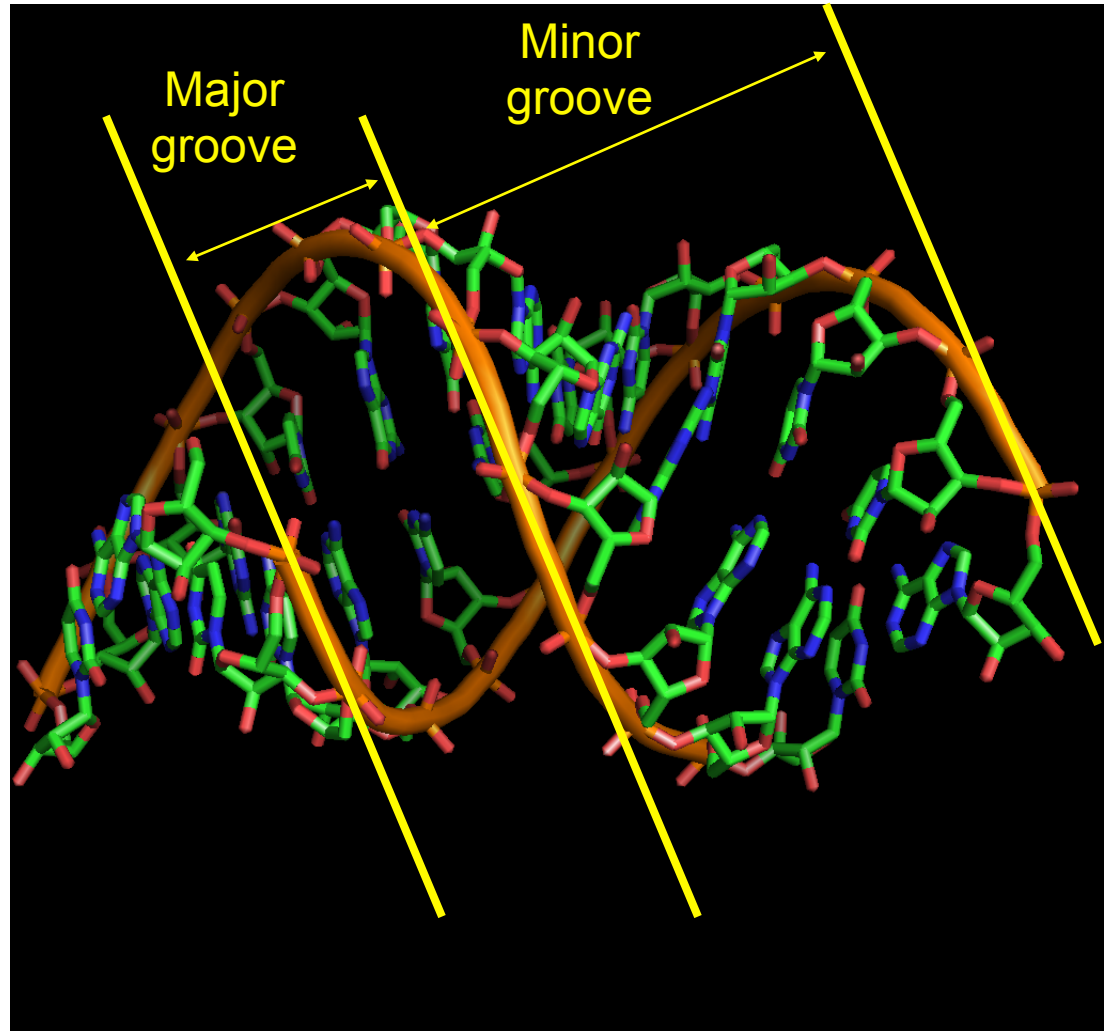
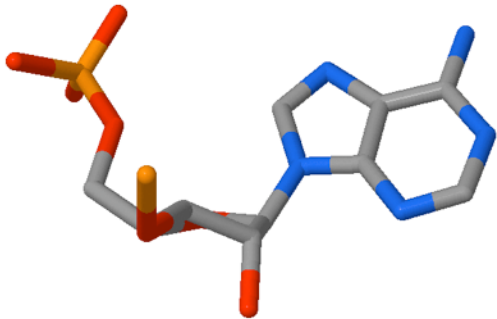

A-form RNA

Residues per turn = 11
Twist per base pair = 33°

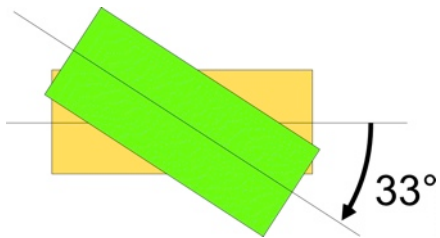

Rise per pair = 2.9\AA
c3'-endo

Minor groove width = 11\AA
Major groove width = 2.7\AA

Minor groove depth = 2.8\AA
Major groove depth = 13.5\AA

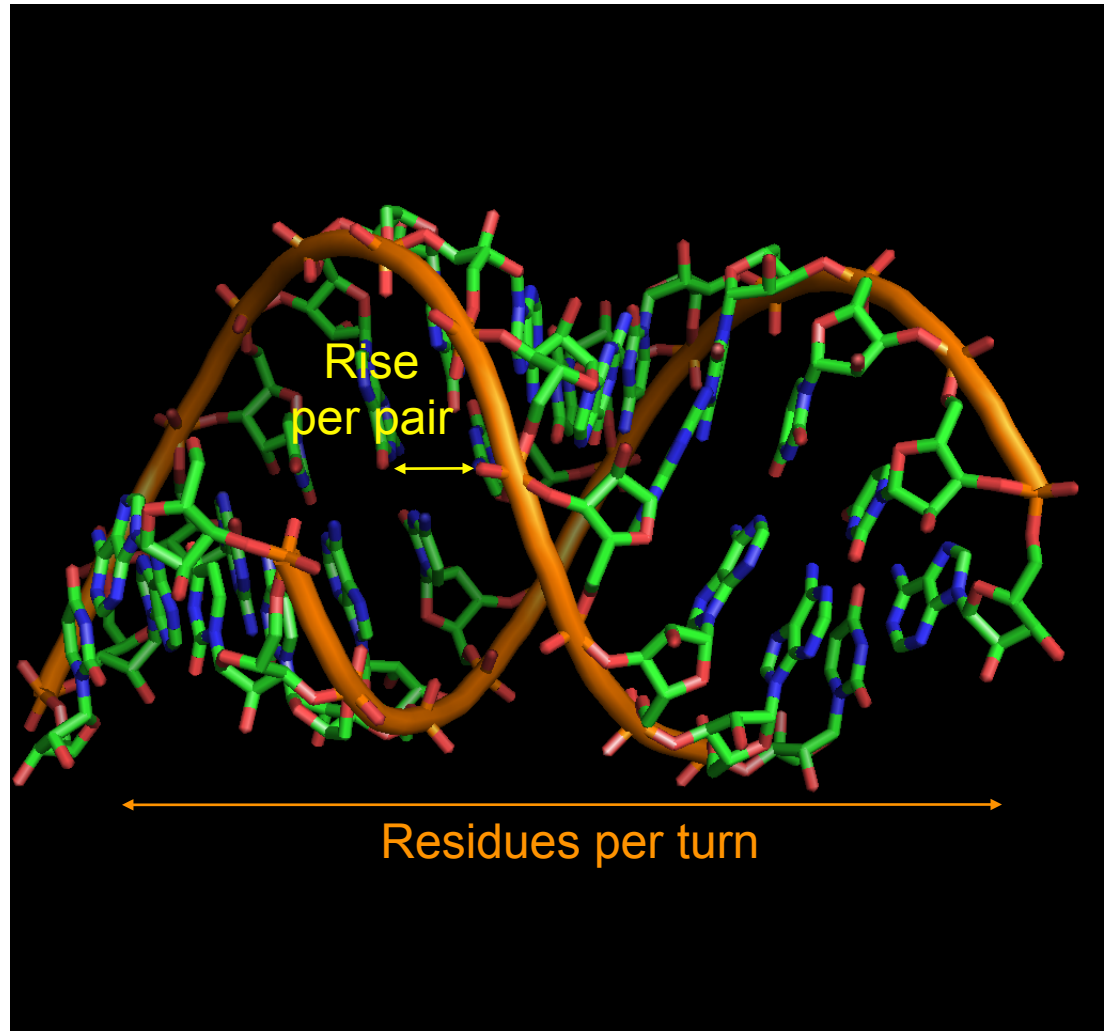

Compare

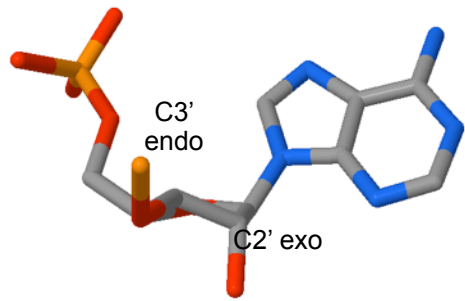

A-form (RNA)

Minor groove width = 11\AA
Major groove width = 2.7\AA

Minor groove depth = 2.8\AA
Major groove depth = 13.5\AA

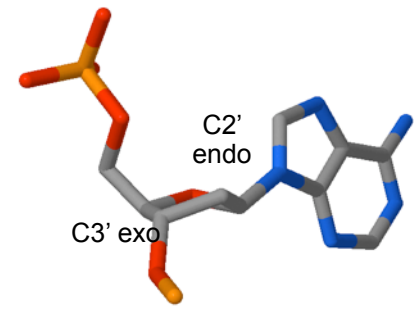

B-form (DNA)

Minor groove width = 5.7\AA
Major groove width = 11.7\AA

Minor groove depth = 7.5\AA
Major groove depth = 8.8\AA

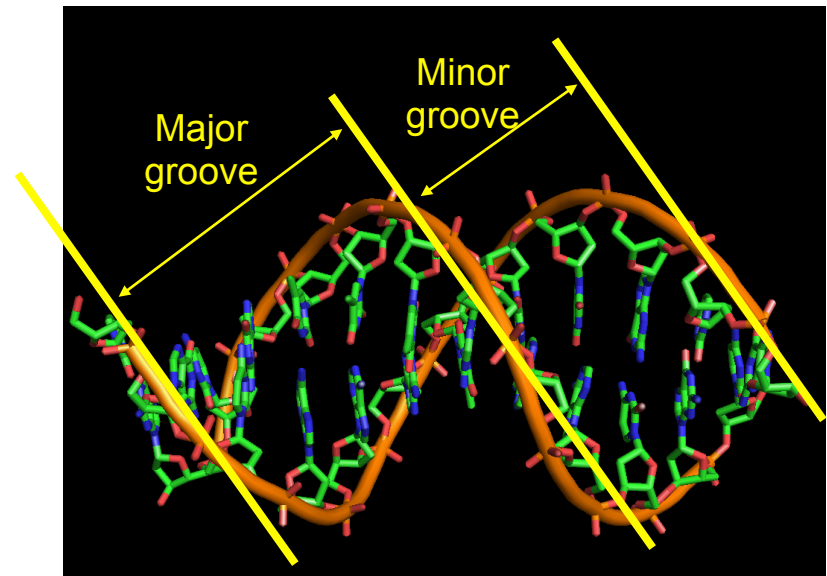
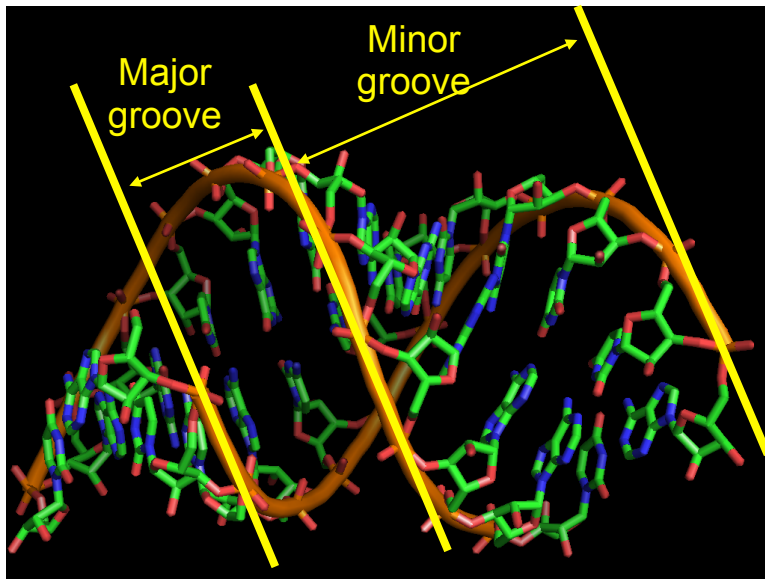

Z-DNA

Residues per turn = 12
Twist per base pair = $-9 / -51^\circ$

Rise per pair = 3.7\AA
c3'-endo(syn) / c2'-endo

Minor groove width = 2.0\AA
Major groove width = 8.8\AA

Minor groove depth = 13.8\AA
Major groove depth = 3.7\AA

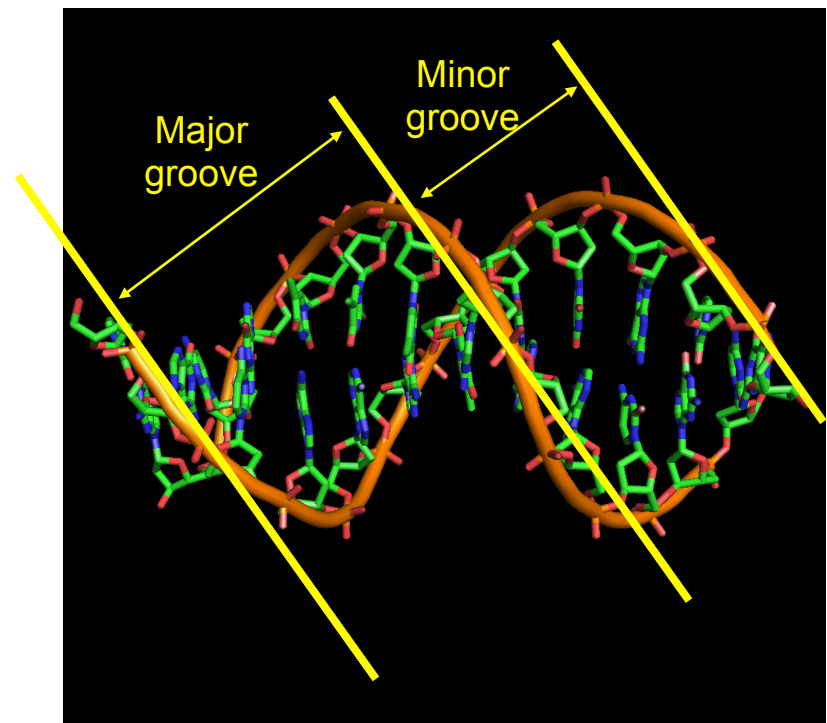
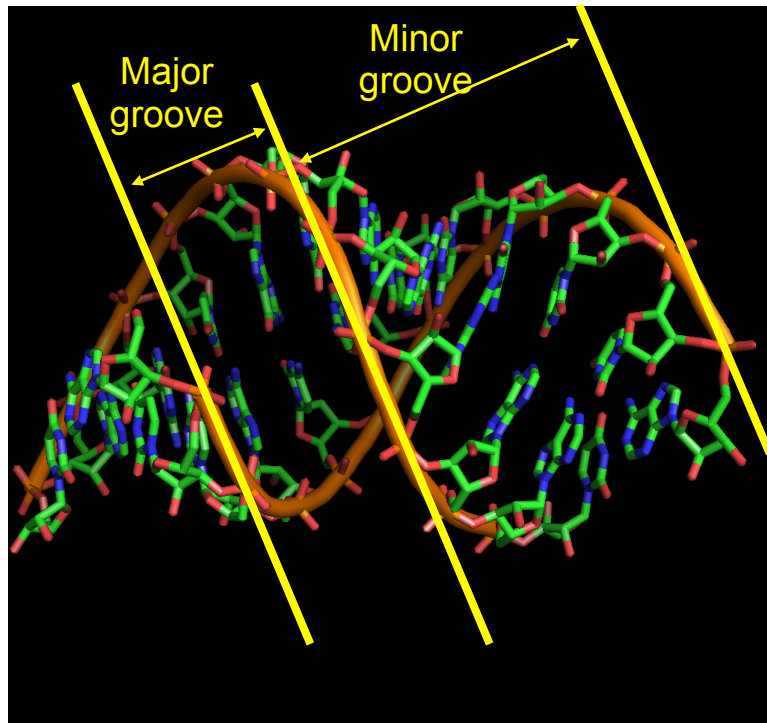
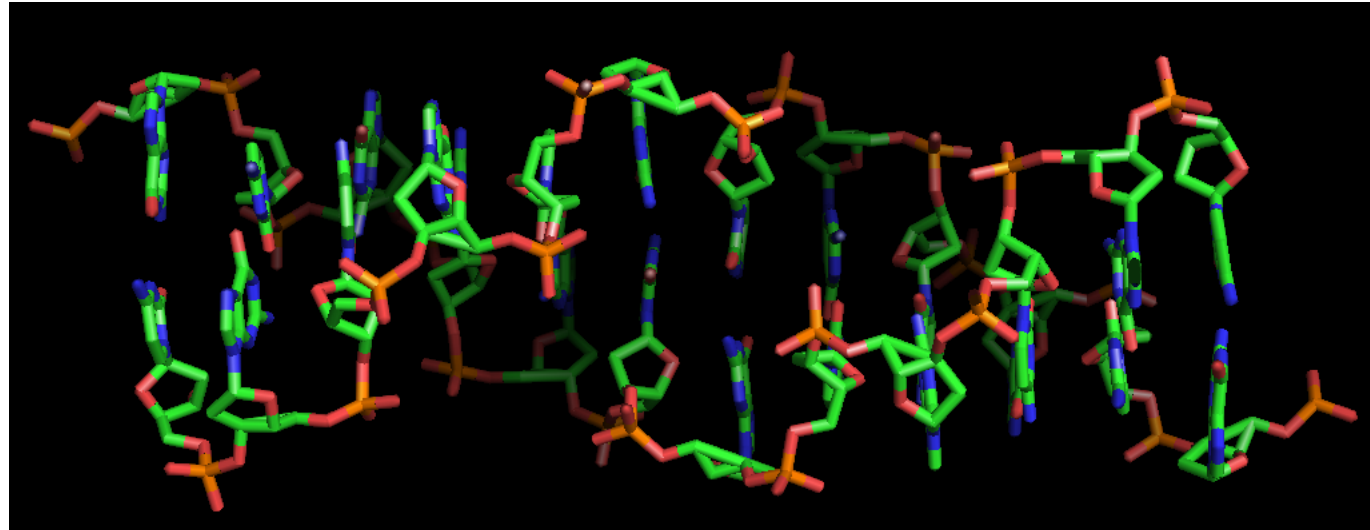

Ends of DNA duplexes

“Blunt” ends

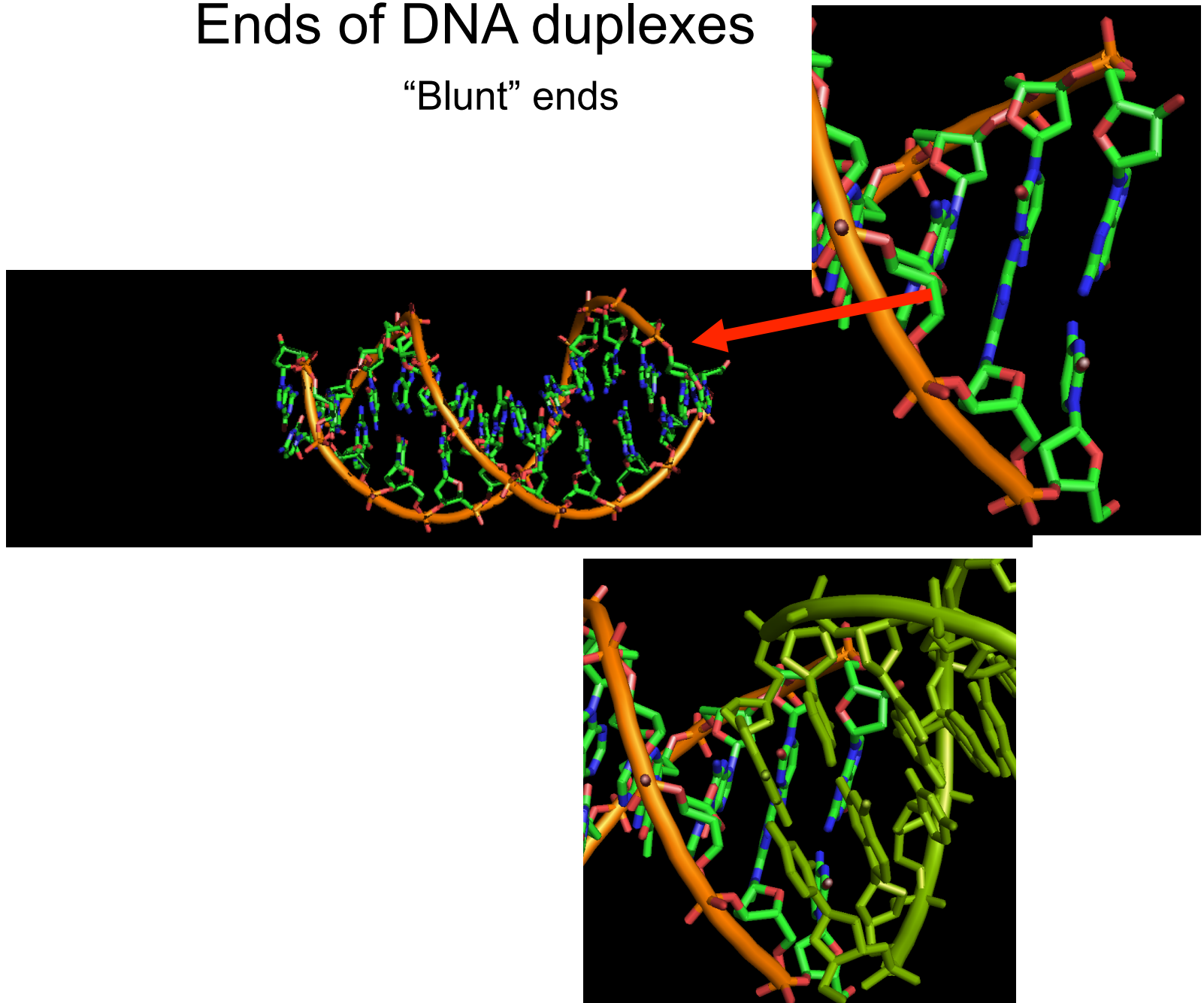

Ends of DNA duplexes

“Blunt” ends

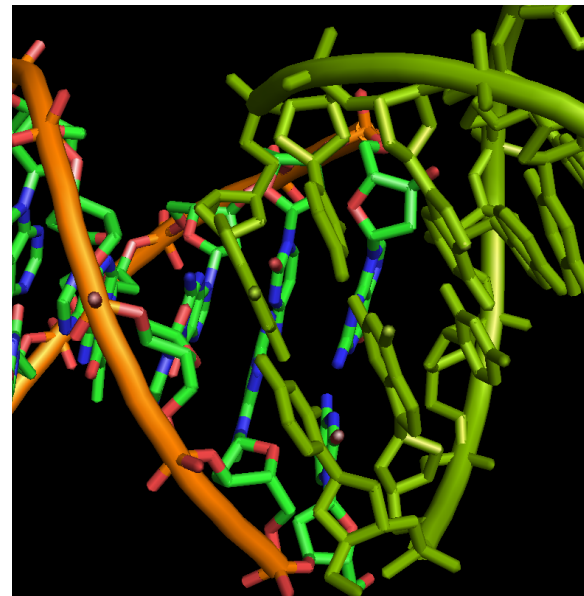
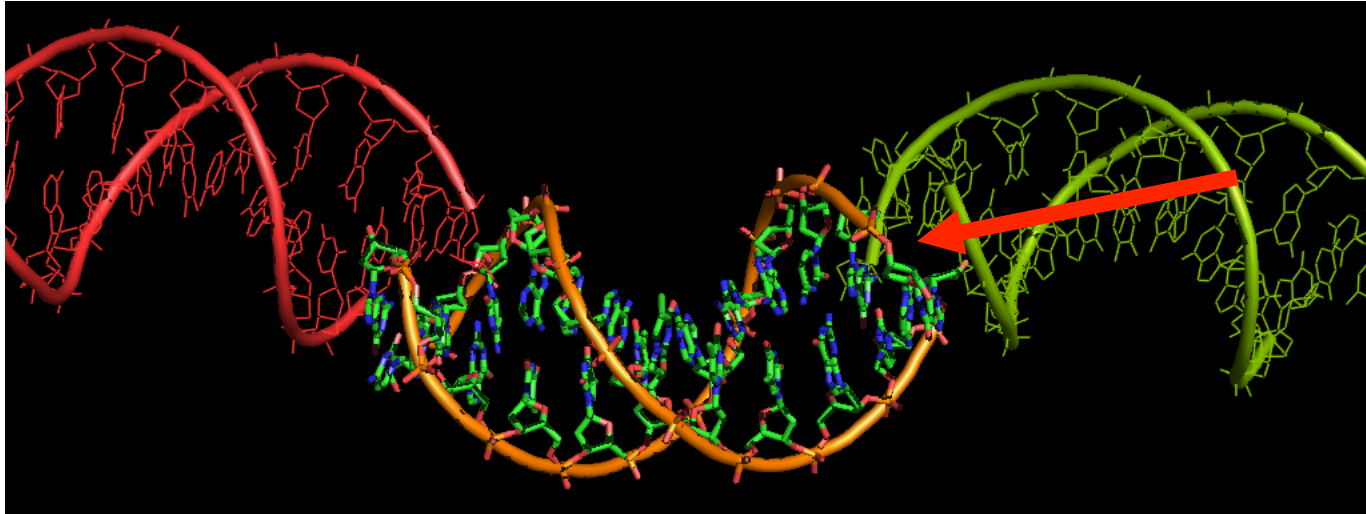

Simple Structure - Hairpin

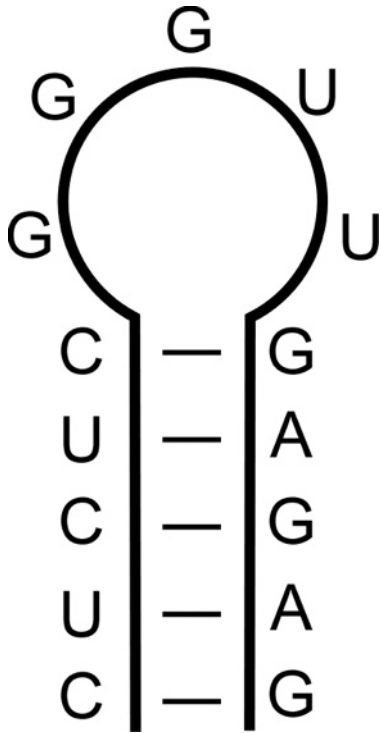

Simple Structure - Hairpin

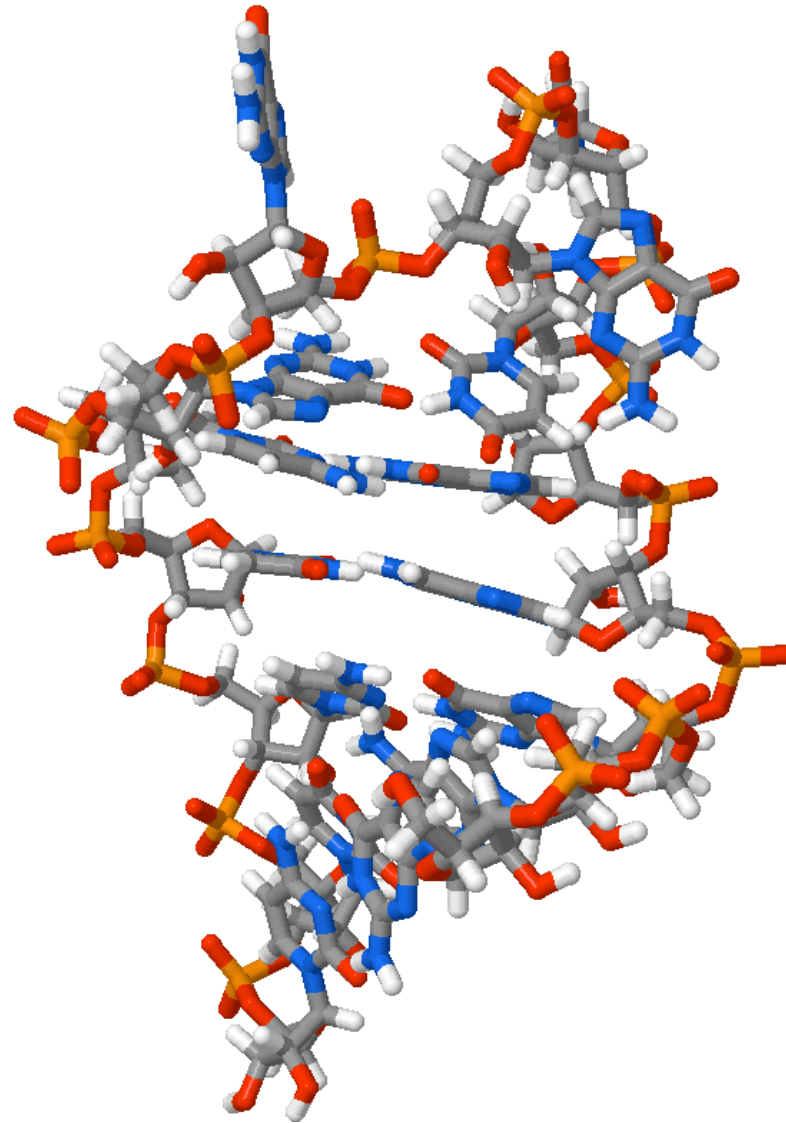
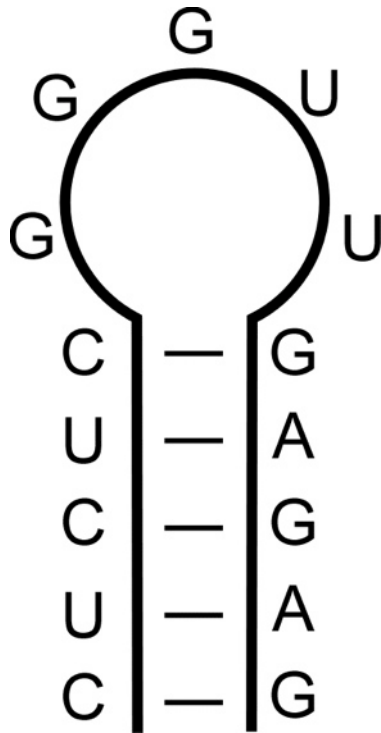

Classic Structure - Pseudoknot

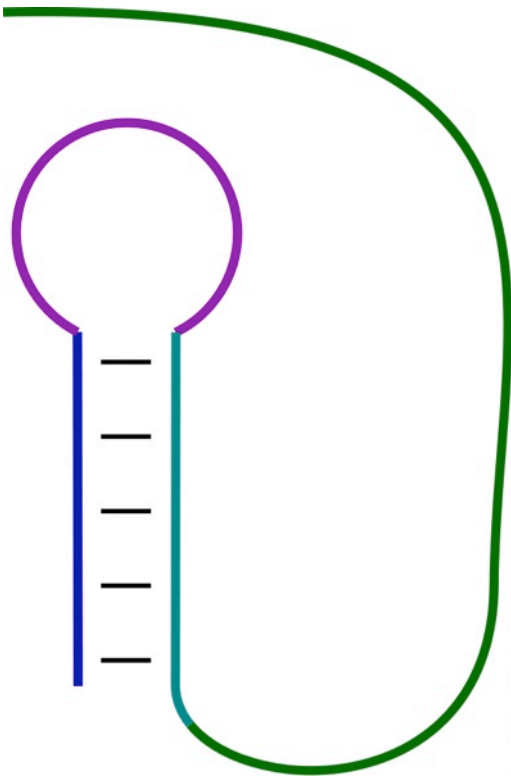

Classic Structure - Pseudoknot

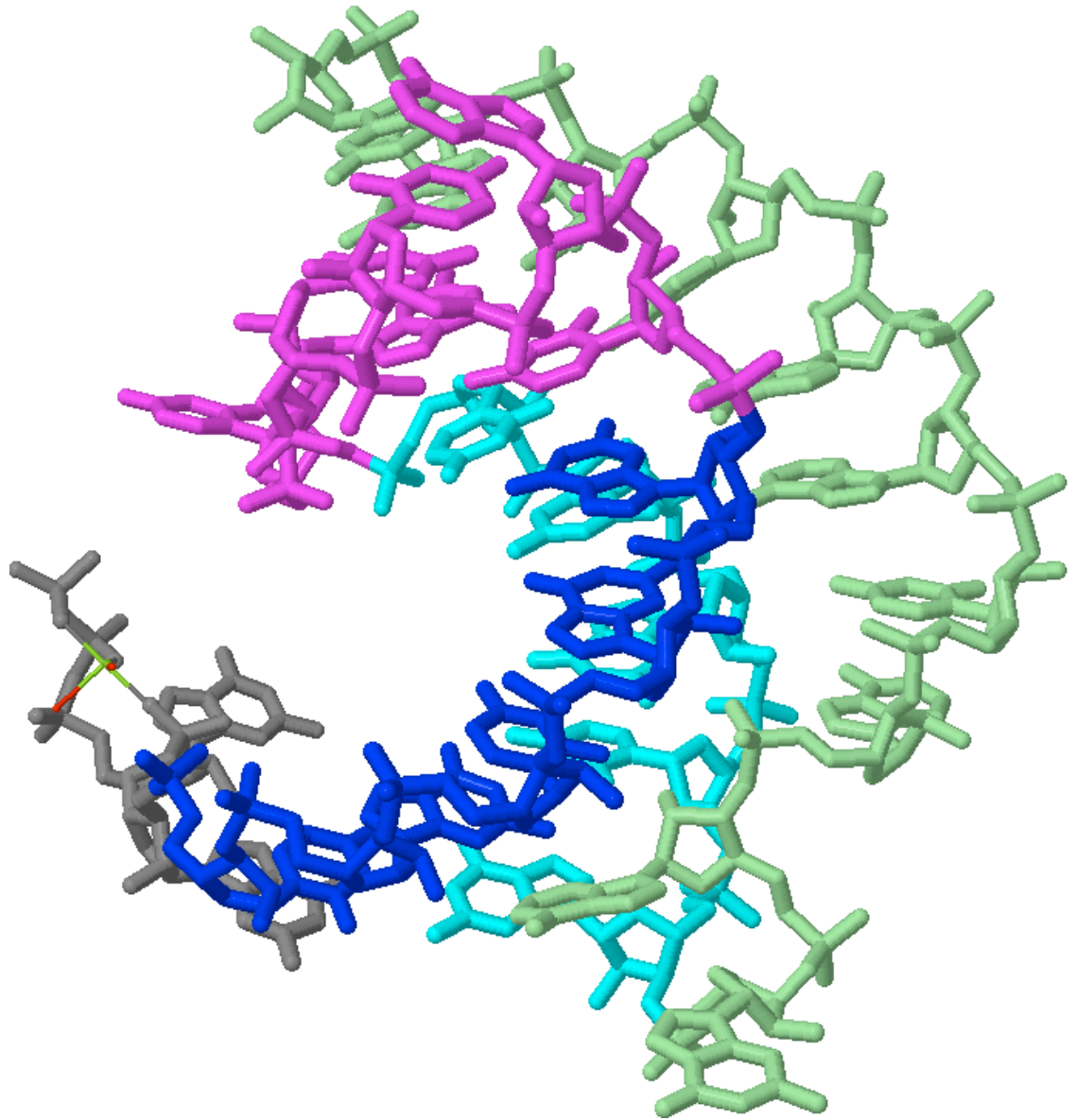
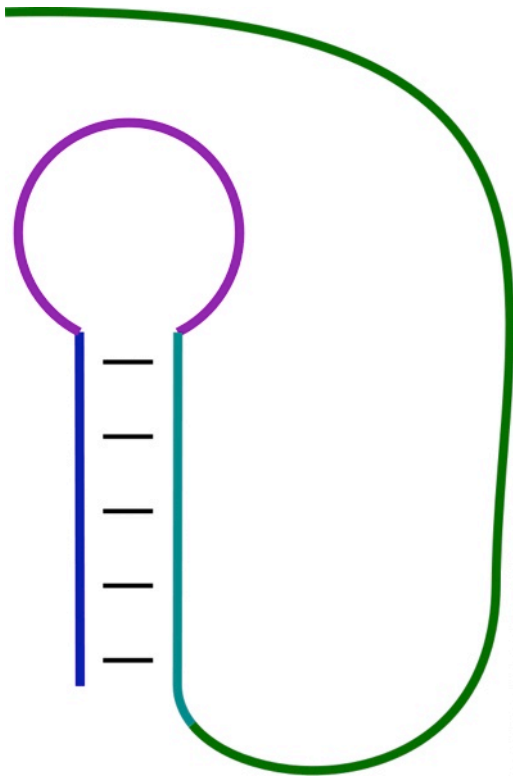

tRNA

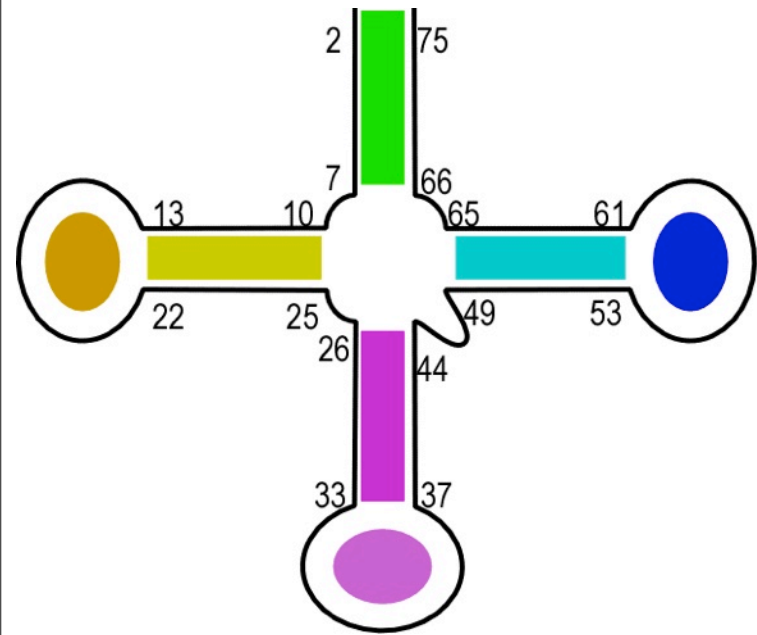

tRNA

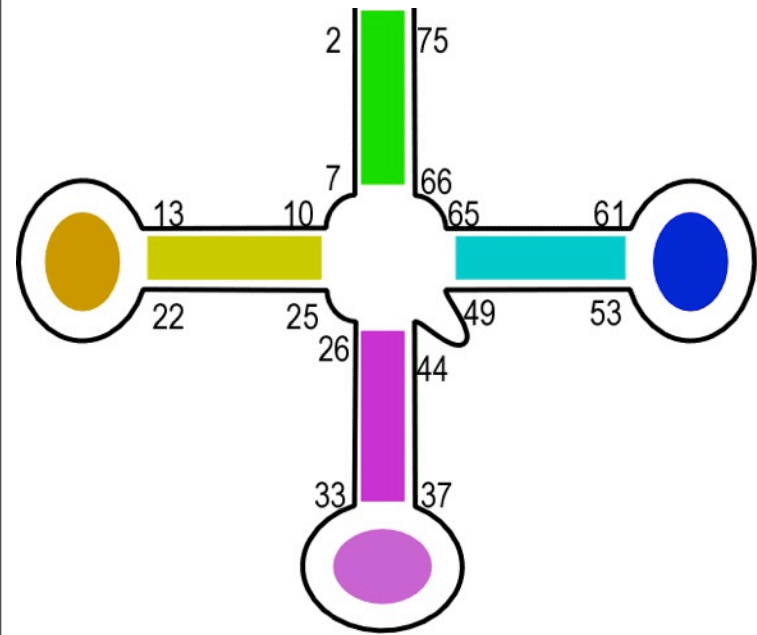
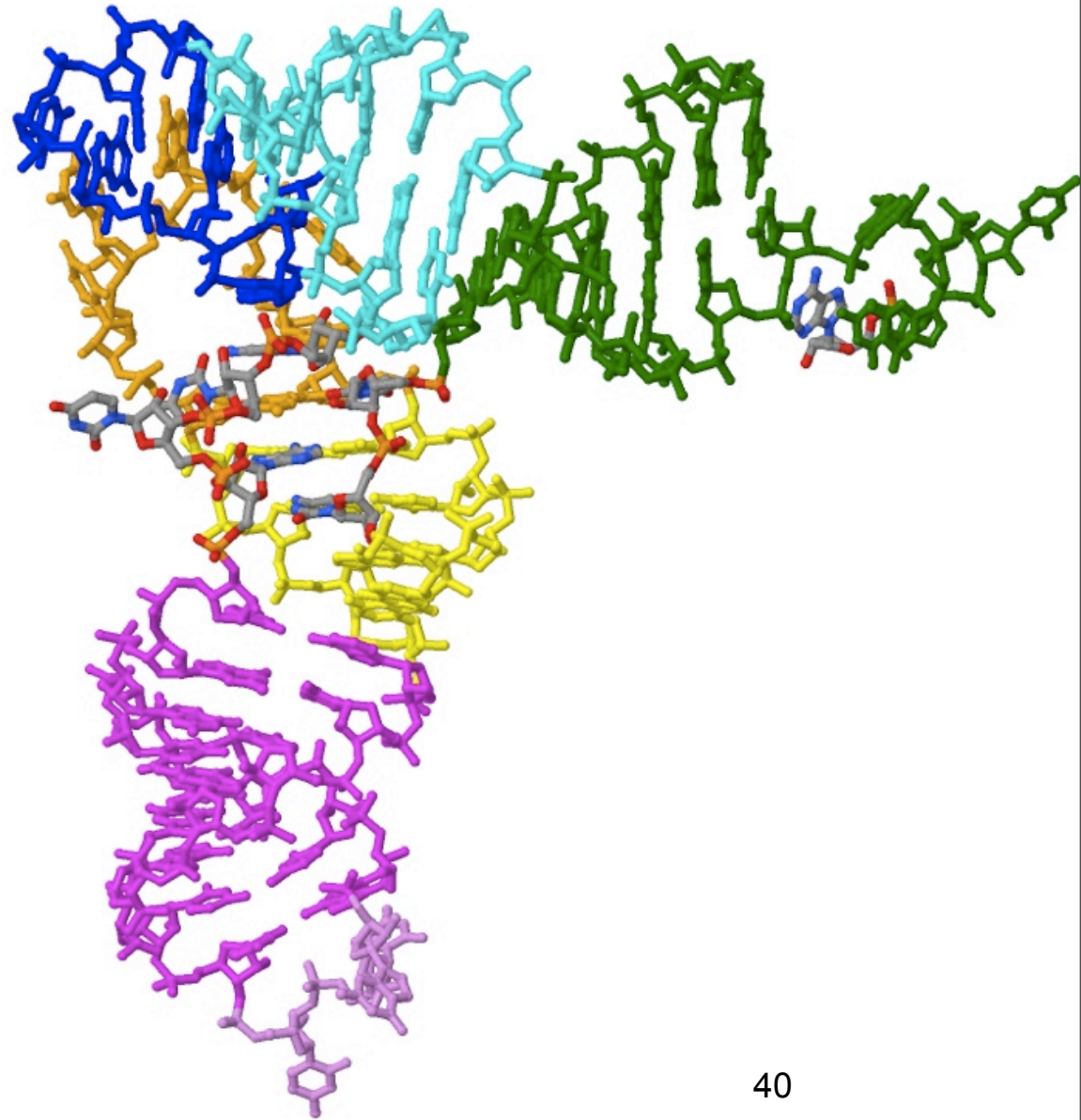

Hammerhead Ribozyme

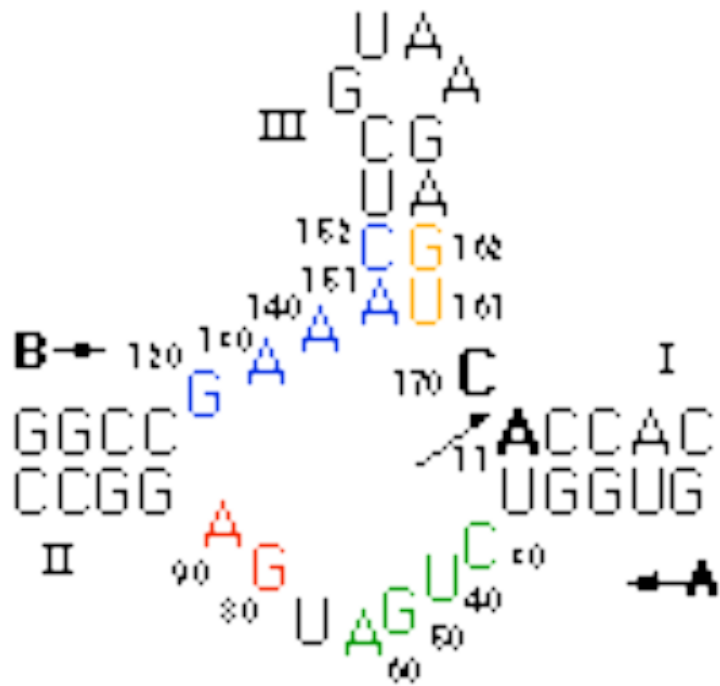

Hammerhead Ribozyme

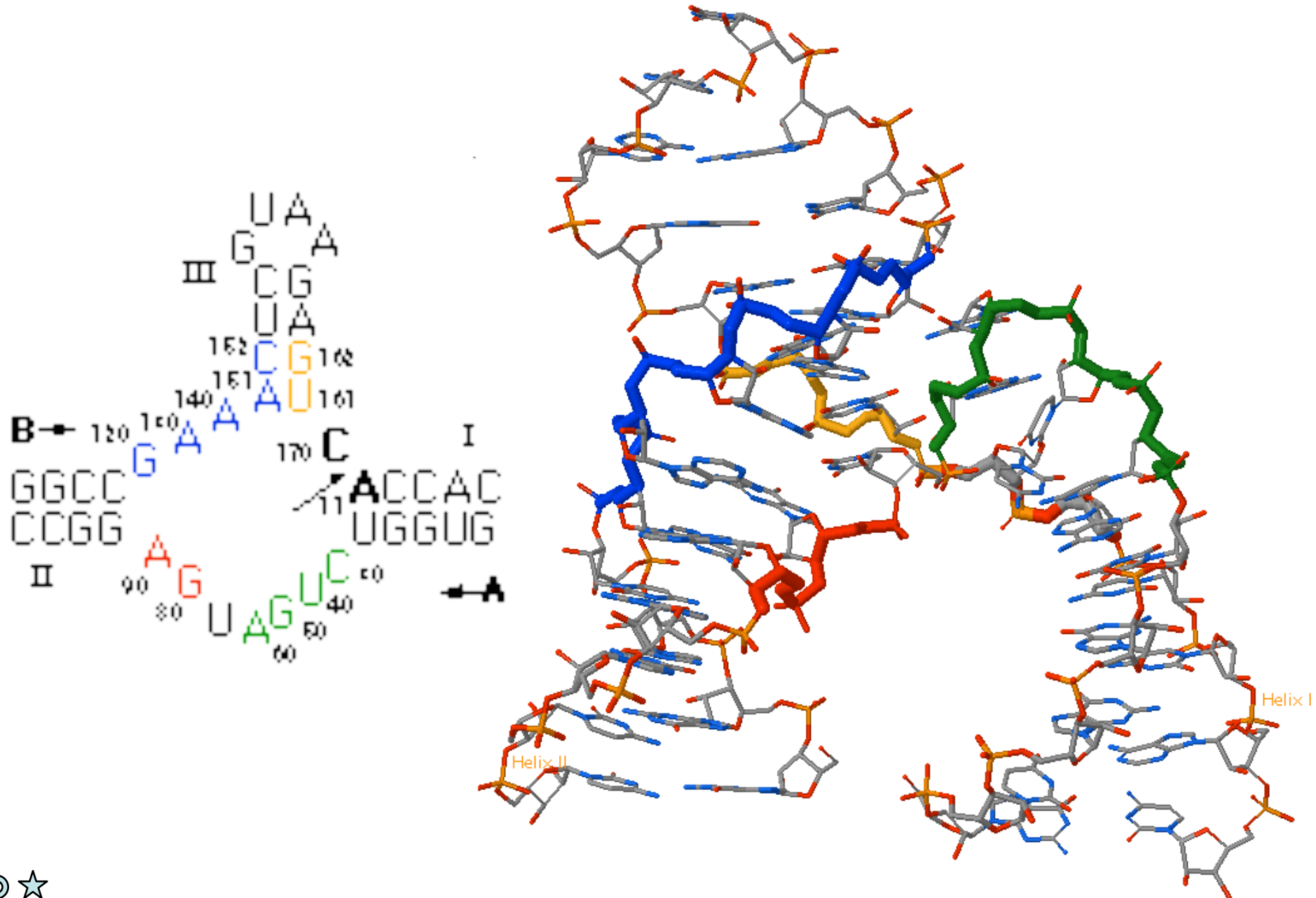

AMP Aptamer

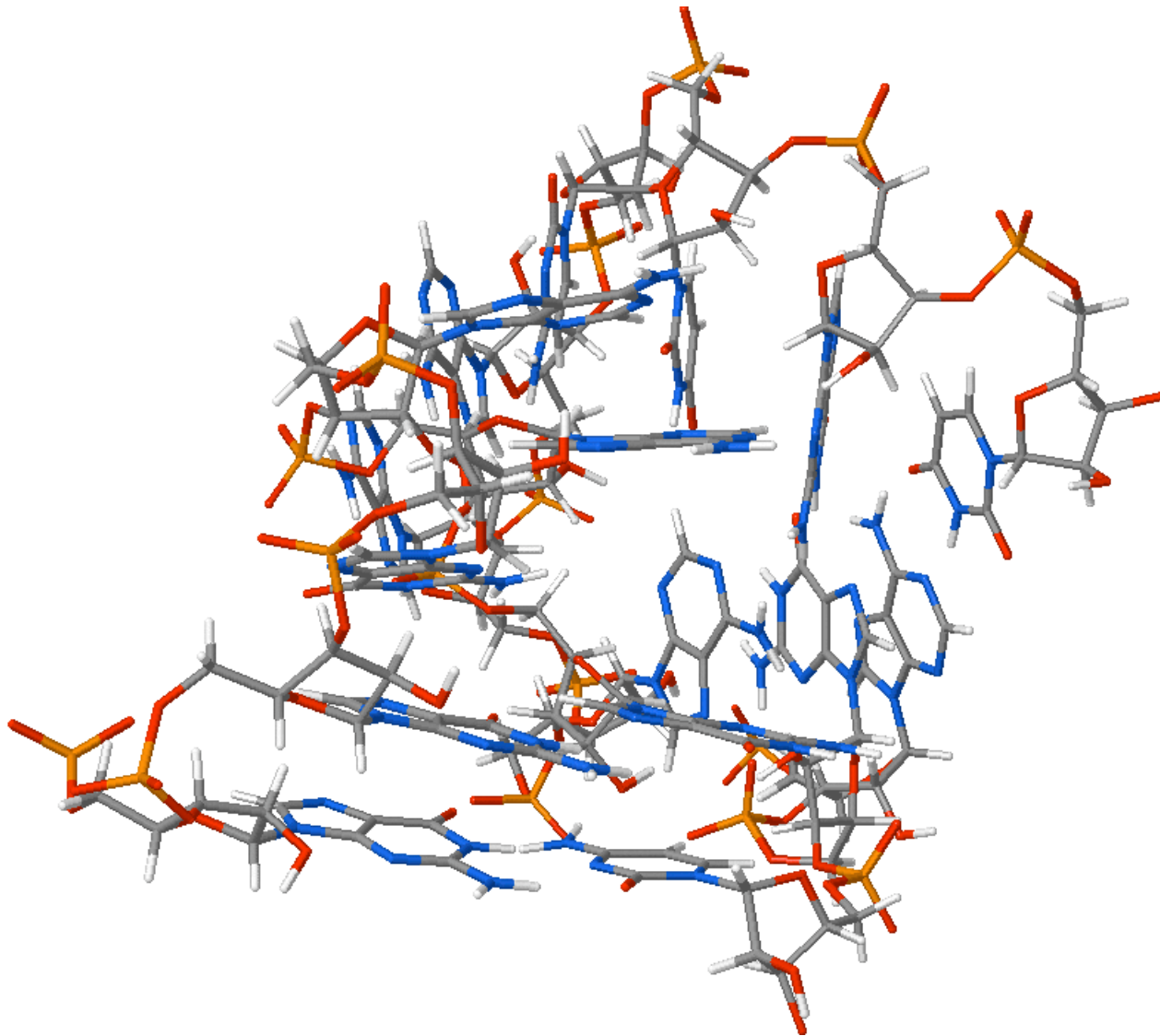

AMP Aptamer

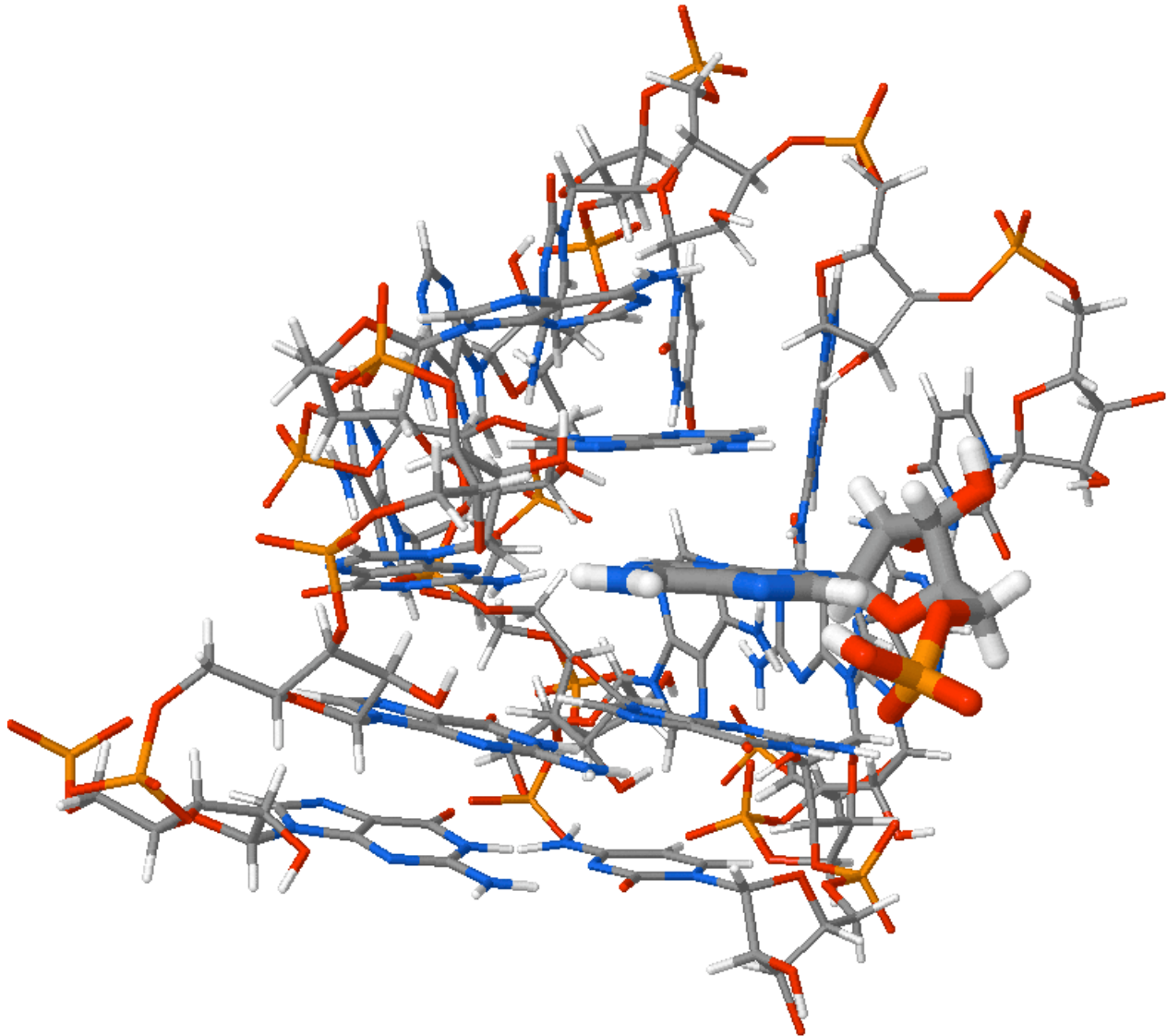

Ribosome

An RNA machine with protein cofactors

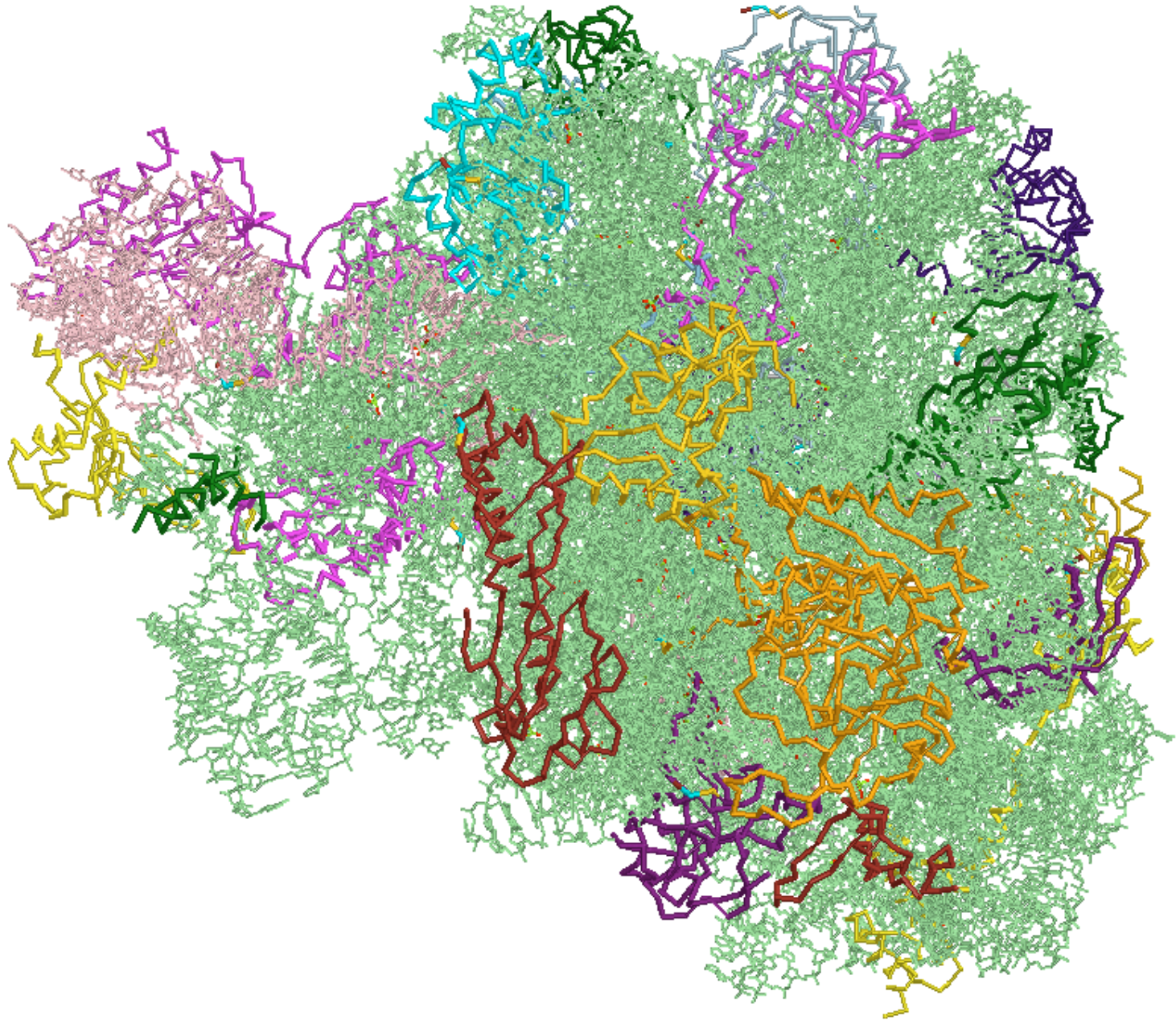

Winged Helix DNA Binding Domain

Classic helix-turn-helix

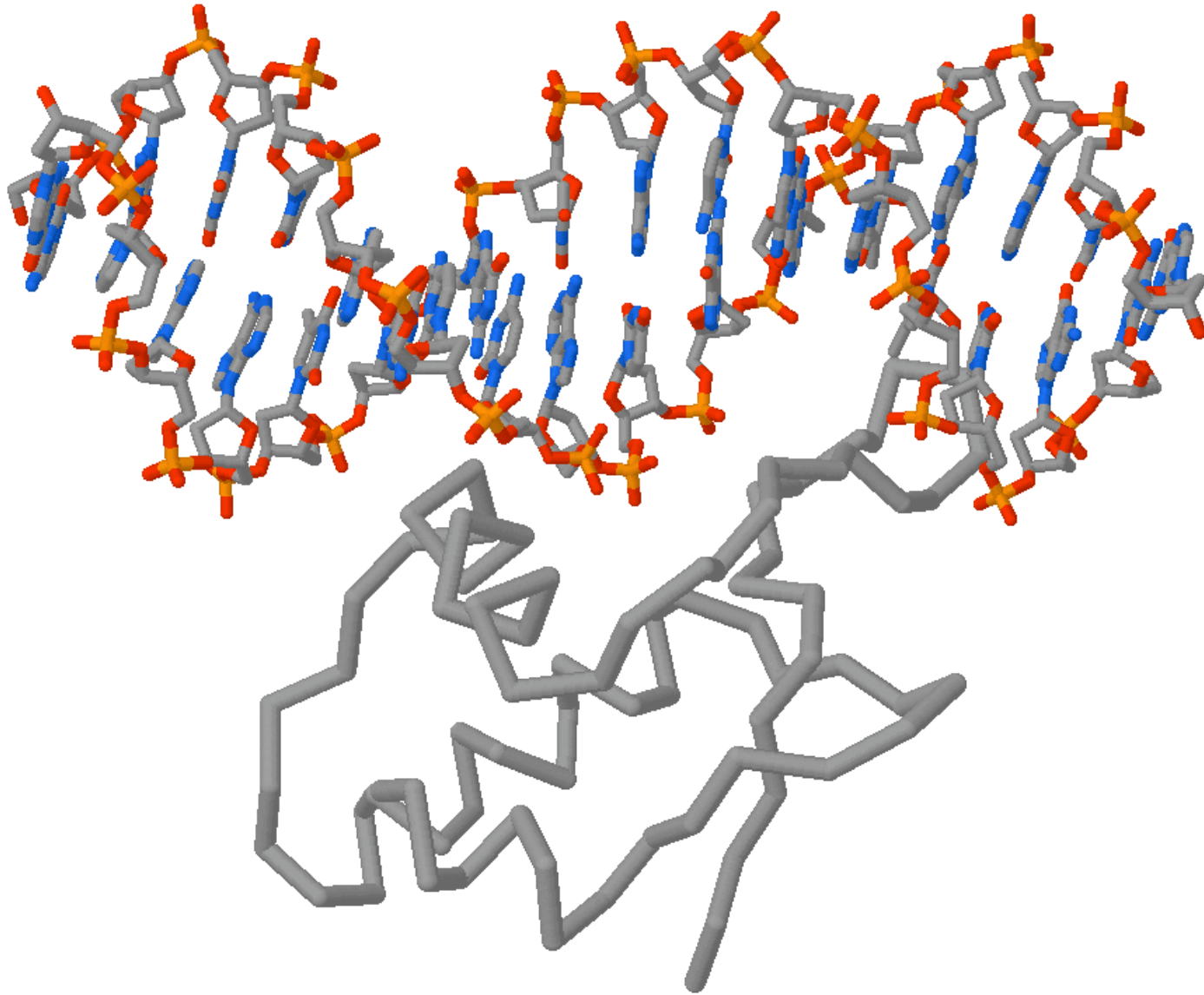

Winged Helix DNA Binding Domain

Classic helix-turn-helix

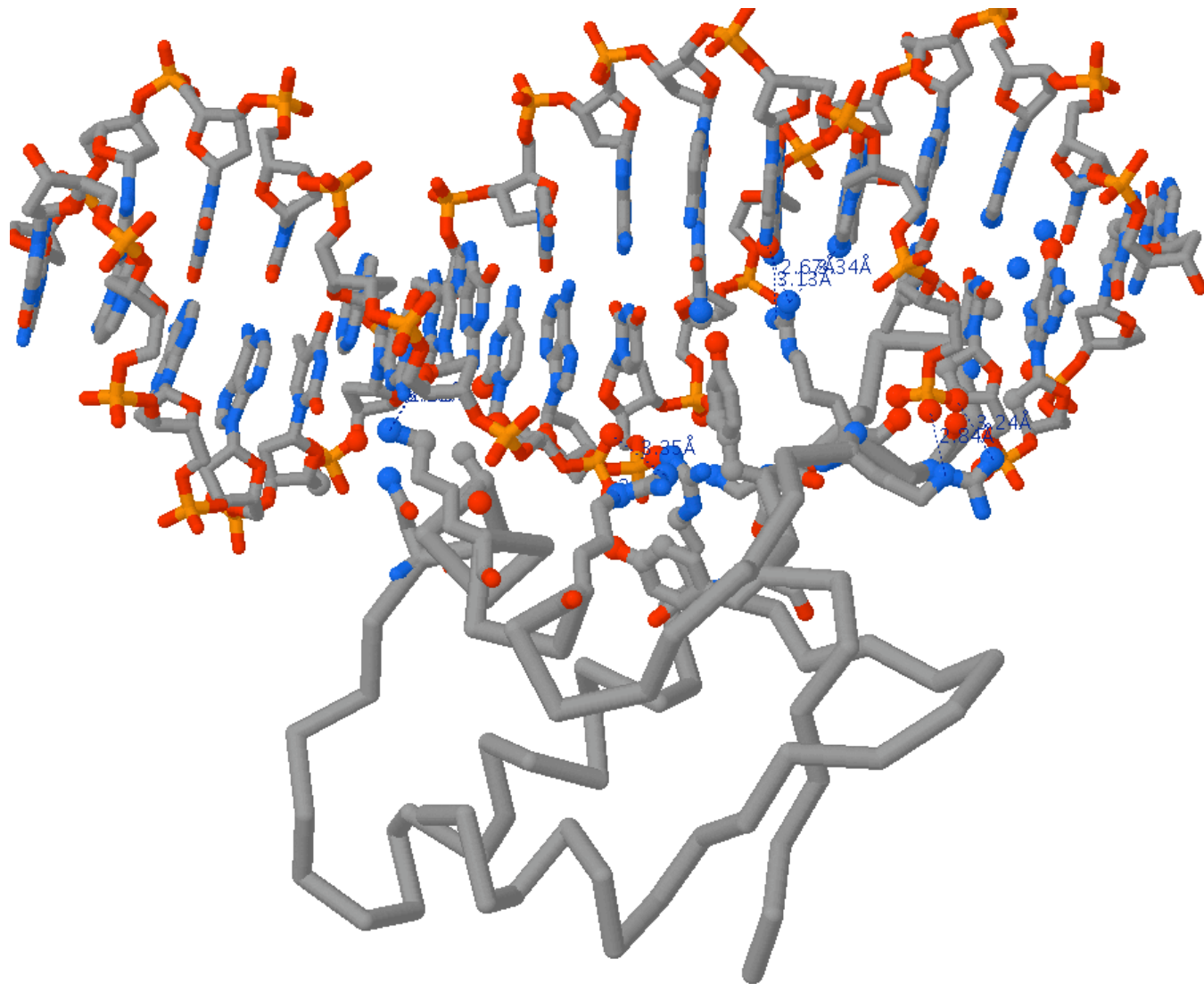

Winged Helix DNA Binding Domain

Classic helix-turn-helix

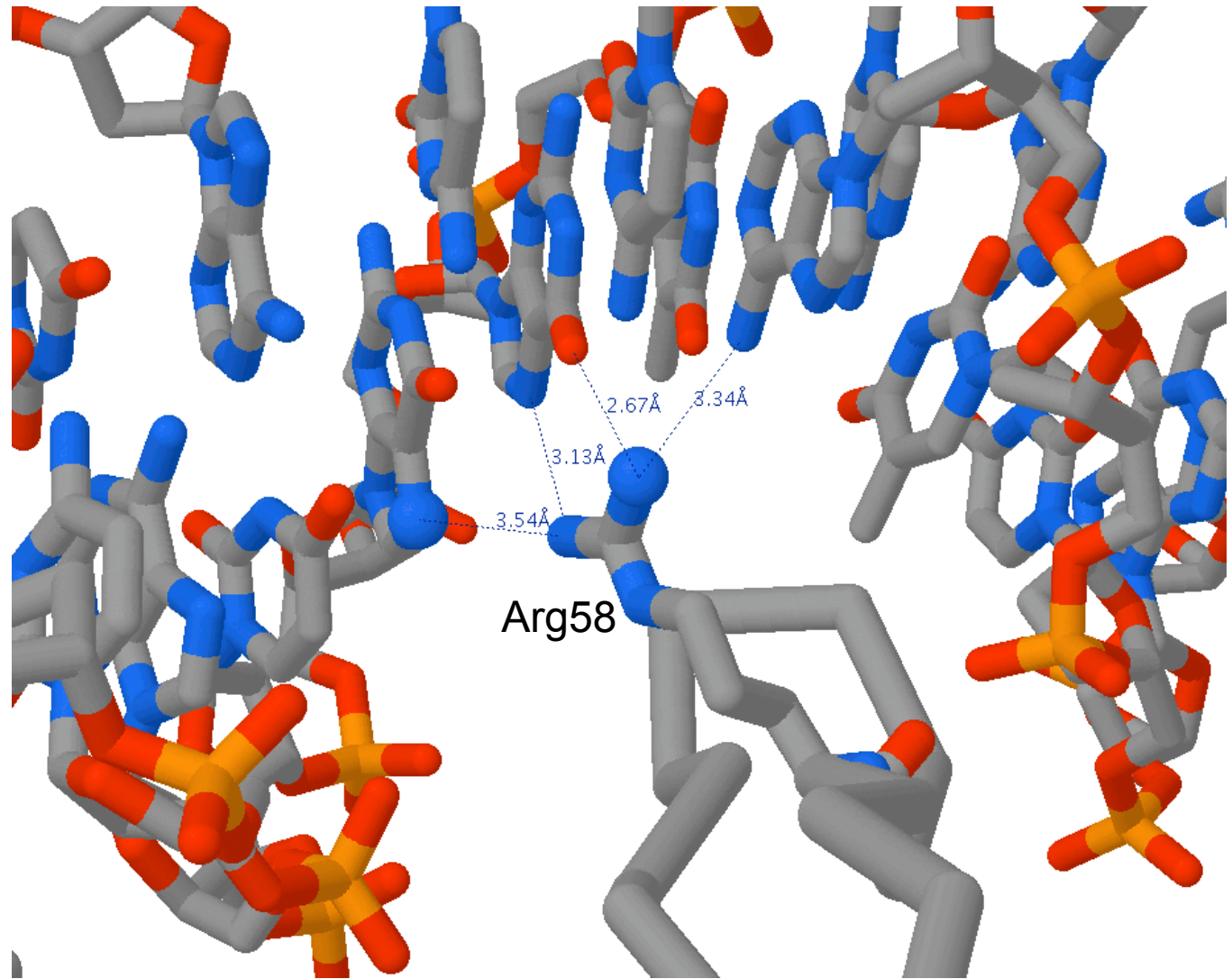
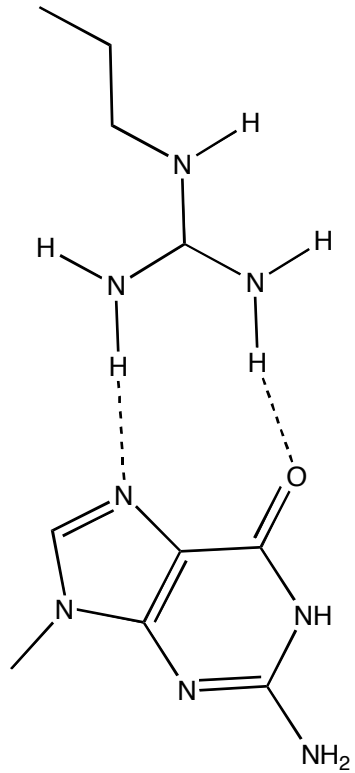

Hrfx1 bound to its X-box binding site